

# WASHINGTON TOWNSHIP 2015 NORTH PART

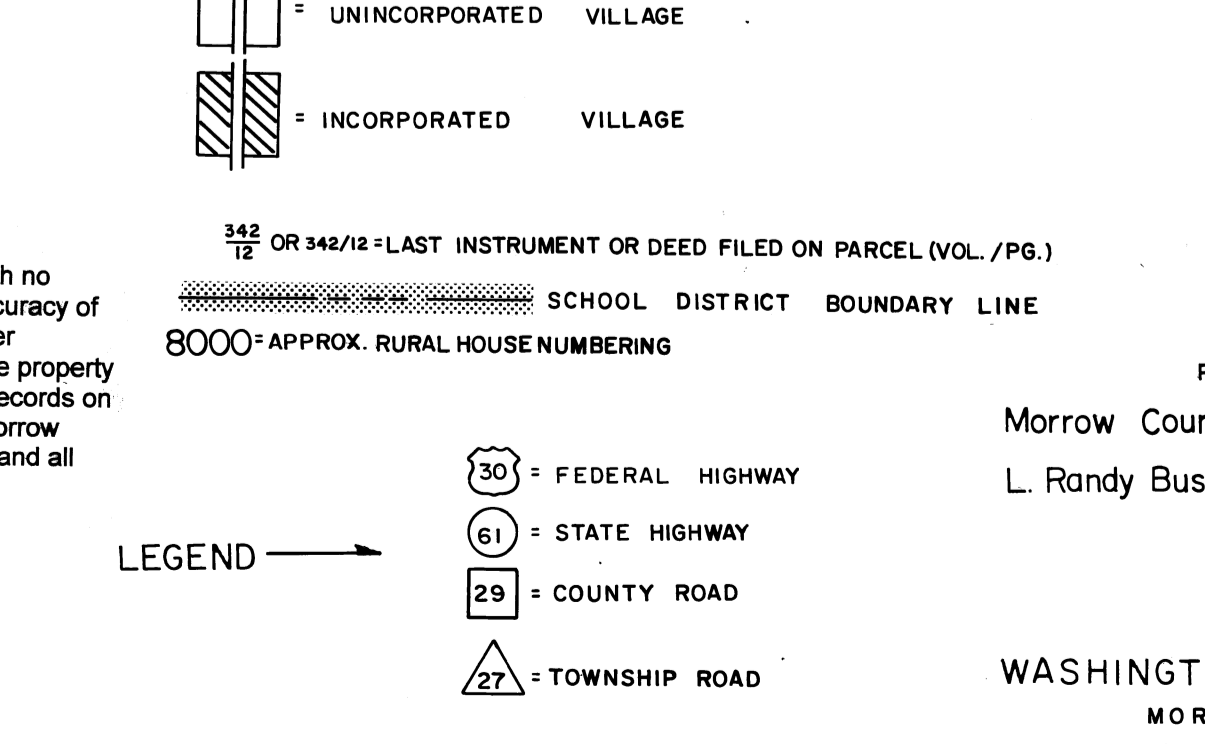
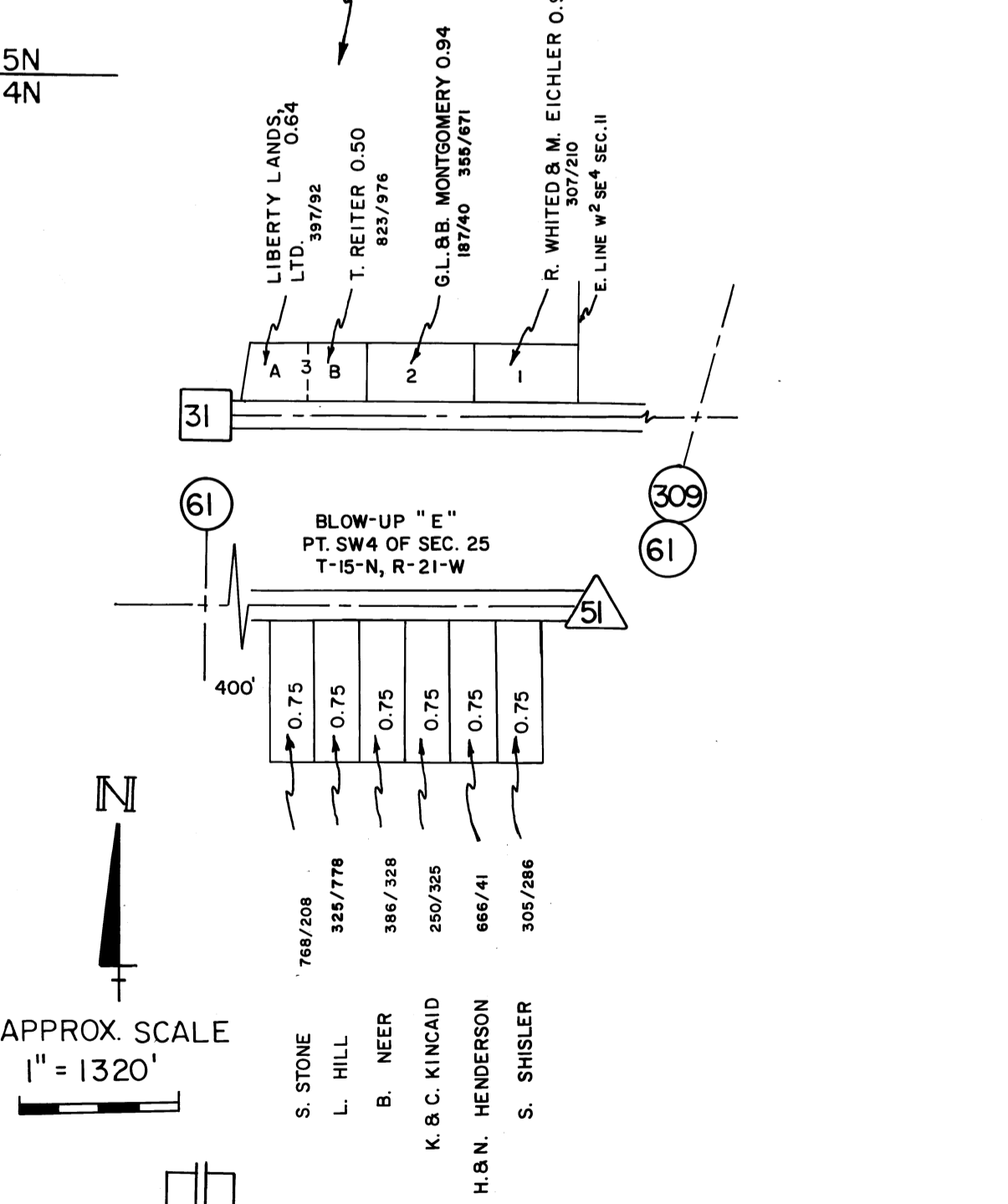
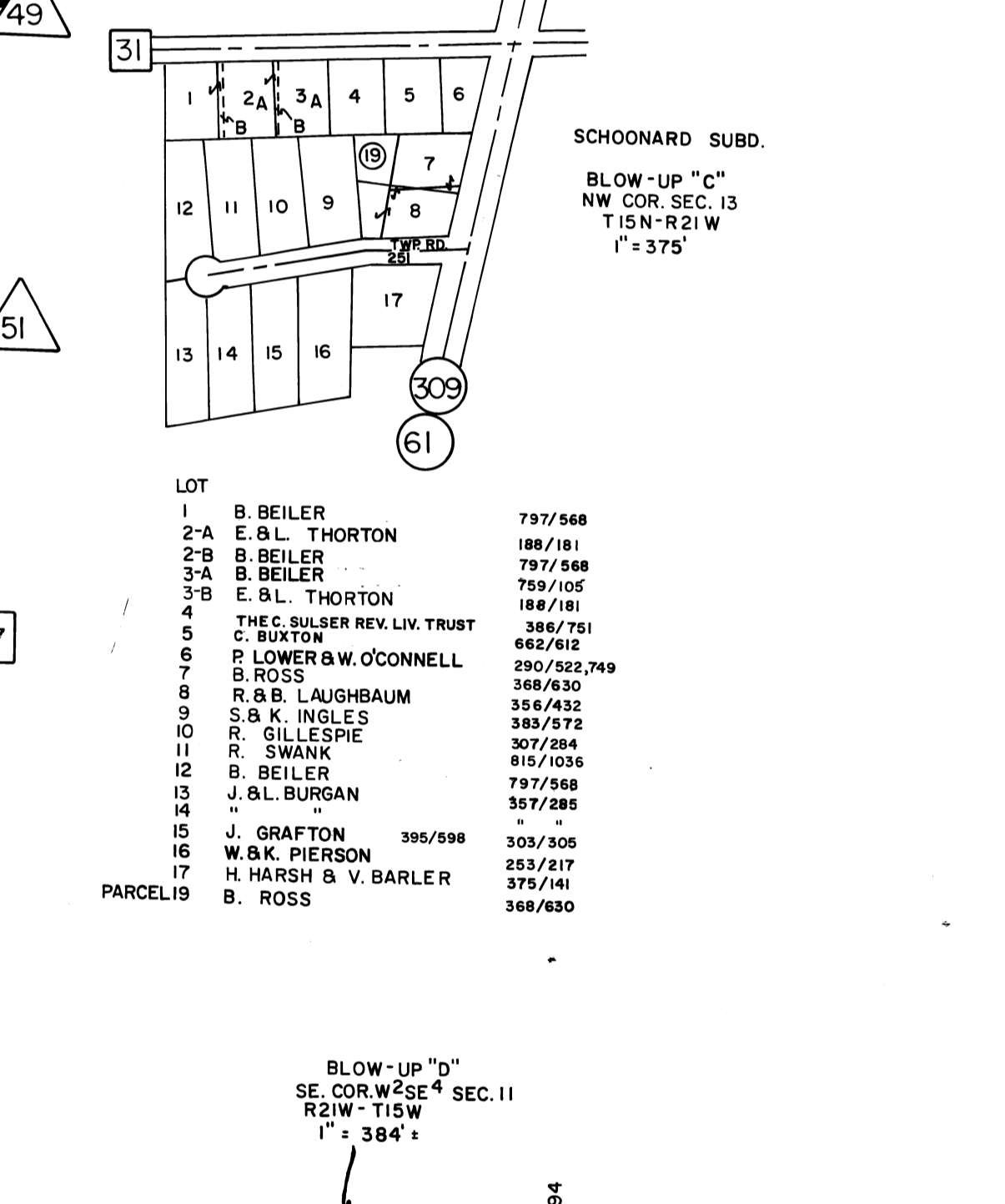
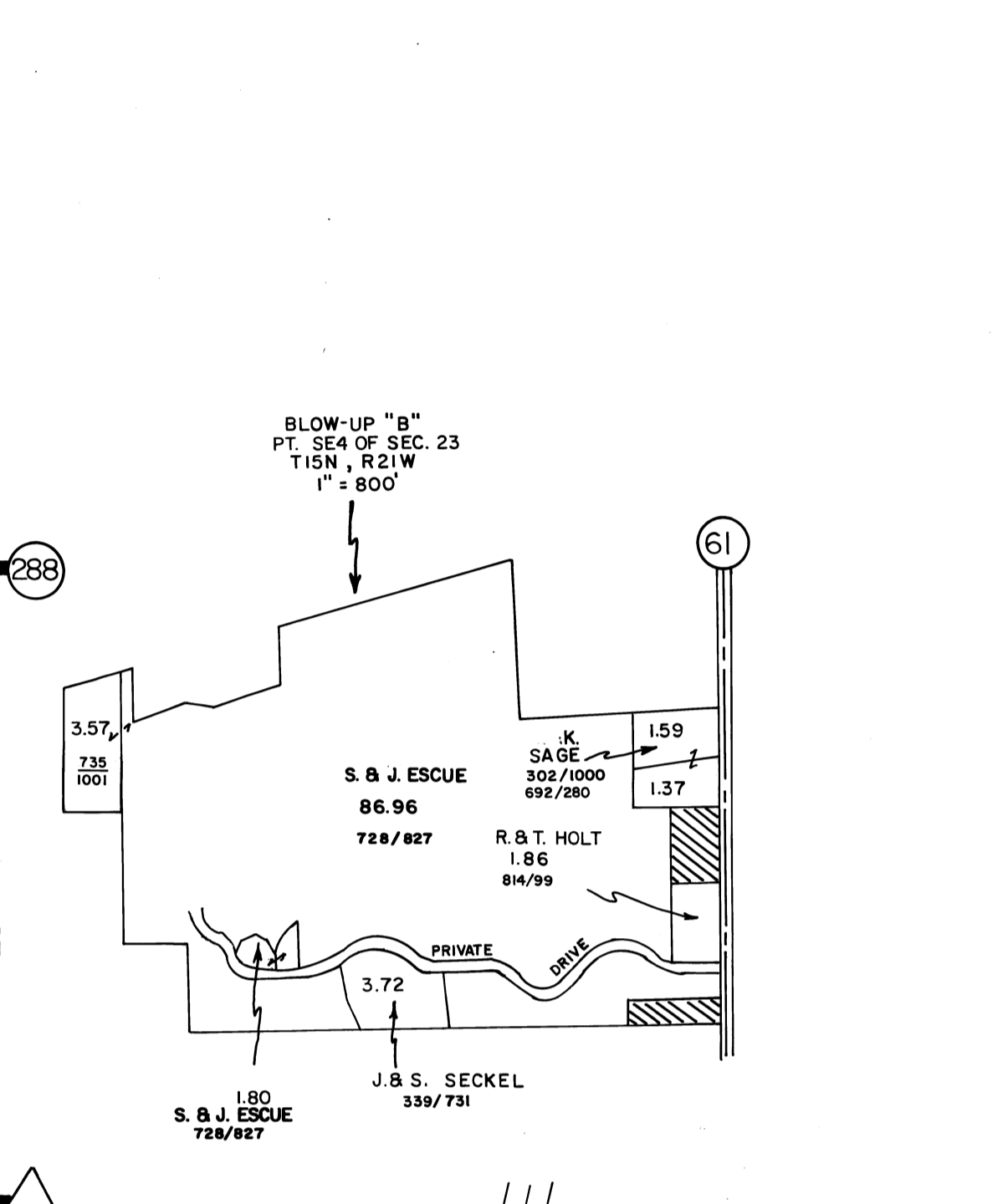
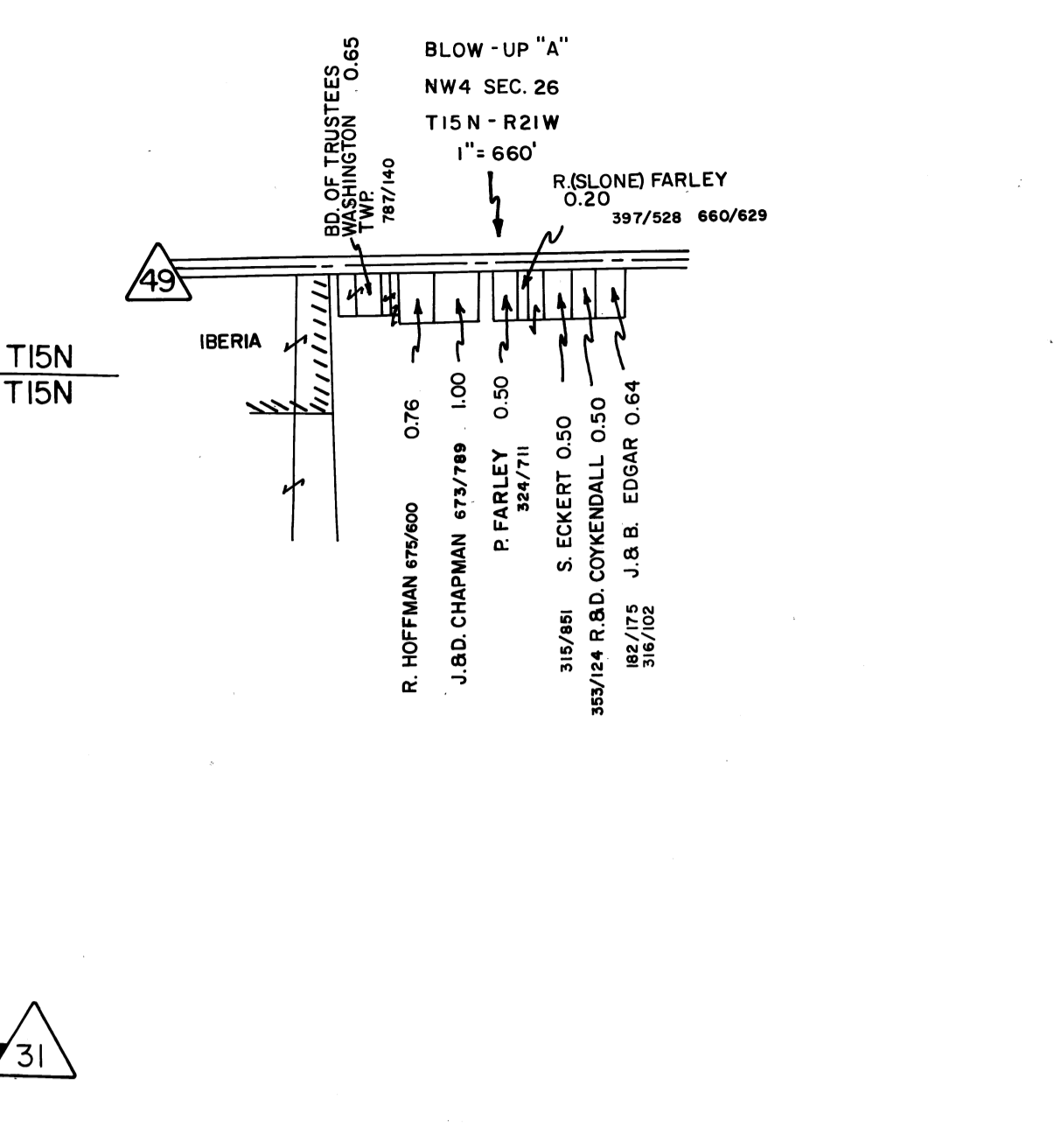
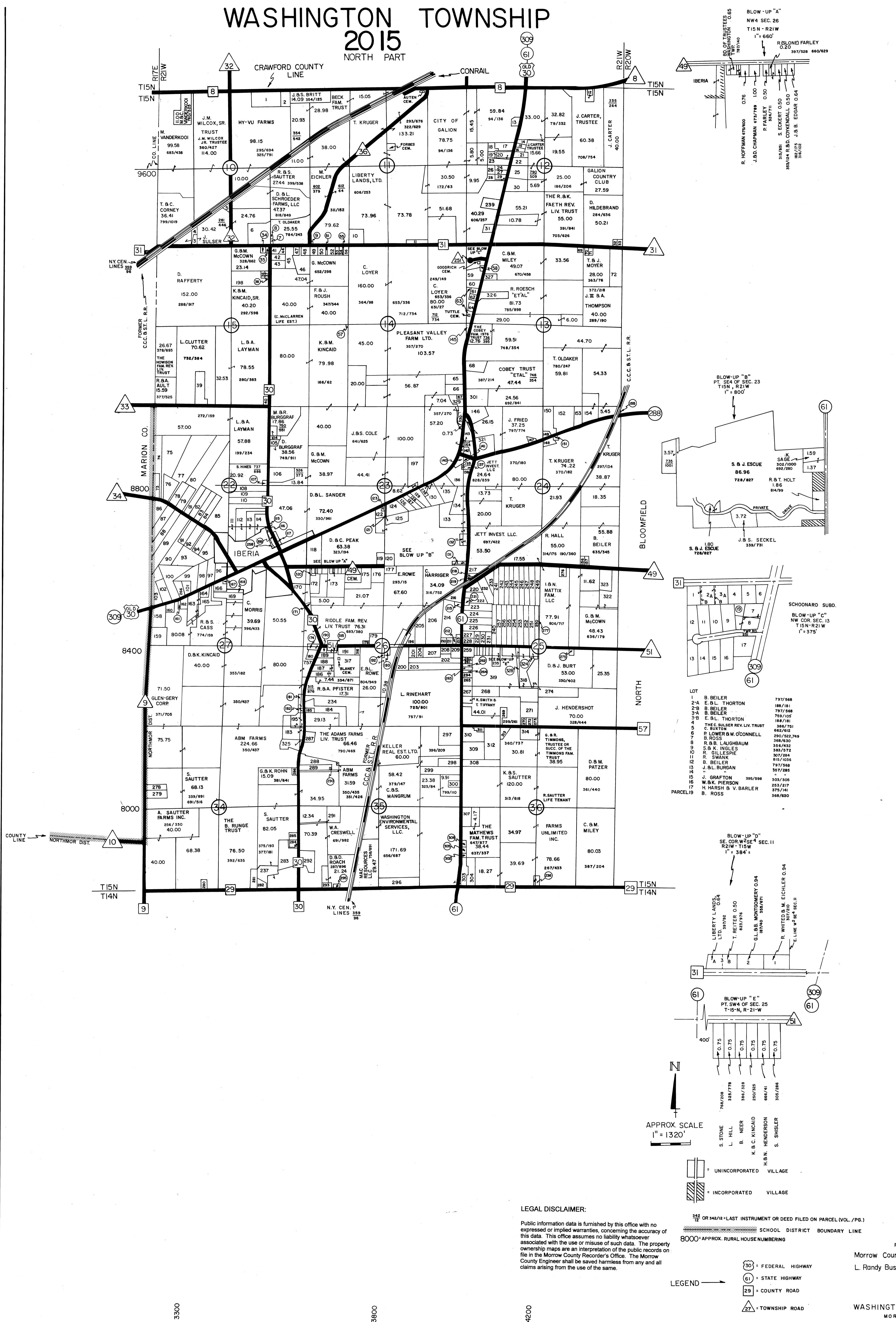

LOC. NO.	PARCEL NAME	ACRES	VOL./PG.
EP 255	R.B. SHUP	5.17	354/21
EP 256	L. CARROLL	5.17	354/23
EP 257	A. CARROLL	5.17	337/60
BQ 258	R.S.D. COOPER	0.47	705/648
EO 259	R.B.M. ERNST & M. HENSLY	4.00	336/306
EO 260	J. GOLDBACH & N. HENSLY	0.86	398/673
EO 261	C. SMITH	0.83	735/376
EO 262	K.B.F. WALTERS	0.83	666/178
EO 263	A. GOLDBACH	0.83	703/464
EO 264	C. HELCHER	0.83	763/893
EO 265	T.H.R.K. FAETH TRUST	1.66	788/889
AP 266	R.B.M. HUDSON	2.77	338/543
EO 267	M. SCHAFFRANEK	2.49	614/482
EO 268	"	6.34	"
EO 269	K. SMITH & T. TIFFANY	2.00	299/259
EO 270	T.B.N. DETWILER	1.25	332/460
EO 271	E.H.K. STERNER	8.00	386/707
EO 272	J.B.J. APPLIGATE	1.25	775/883
EO 273	P. BEALL	1.25	375/101
EO 274	E.P. HOTT	15.80	345/286
EO 275	D. BURT	1.00	253/446
FP 276	J. PROPER	2.08	651/908
EP 277	R. MATTHEW ETAL LIFE EST. BLK. 1	755/250	337/888
AM 278	V.B.D. FISHER	2.72	372/473
AM 279	R. BECK	5.00	690/271
AM 280	B. MATTHEW	1.61	765/174
BM 281	K. DEYCH	3.50	375/177
BM 282	J. HAYES	2.00	301/882
BM 283	L. RAWLS	11.15	706/383
BM 284	M.B.S. SQUIBB	2.07	816/337
BM 285	D. GILLEN	1.50	820/502
BM 286	S. GRAHAM	1.18	736/986
CN 287	S. SCHAUER	2.76	661/197
CN 288	F.S.E. HALL	7.22	289/211
CN 289	R.B. HILDEBRAND	3.40	237/244
CN 290	S. SAUTTER	0.19	375/159
CM 291	R.S. RULL, JR.	6.03	364/663
CM 292	R. HOWSON	7.18	899/135
CM 293	D.D. ROACH	1.88	687/894
EP 294	S.K. ALLEN	1.66	735/188
CM 295	J.S.J. BEEKMAN	0.80	285/981
DM 296	J.R. SIEGFRIED	9.13	285/861
DN 297	J.B.T. LUPTON	9.86	378/068
DN 298	C. ENDERLE	5.01	774/000
DN 299	C.B. DAYS	6.29	337/296
DN 300	R. AMICK	2.14	370/796
ES 301	S.E. GIFFORD	10.56	817/214
EM 302	L. STAMBAUGH	1.00	312/84
EM 303	F.C. WELLS & W. R. B. ST.	5.50	313/31
EM 304	T.L. COWEN	4.52	300/600
EM 305	T. MATTHEW FARM TRUST	1.00	637/337
EM 306	I. CLARK	1.00	295/110
EM 307	M. PARROTT	5.06	394/375
EN 308	L. FOUST	6.51	760/363
EN 309	J.B.N. MONTGOMERY	10.12	332/588
EN 310	N. SIMPSON	8.49	357/246
EN 311	N.R. SMITH	1.69	747/864
EN 312	G.K. PFLIEDERER	12.77	316/272
EN 313	S. GRAHAM	2.30	283/565
EN 314	D.B.P. BECK	6.50	239/600
CO 315	C.S. HETZEL	2.39	326/609
CO 316	E.V. BRVONTON CO-TRUSTEES	1.22	331/337
CO 317	R.A. REIDER	5.40	350/677
EO 318	R.C. SCHNELKER	11.78	285/709
EO 319	J.B.K. KELLER	50.27	689/794
CP 320	T.B.J. GRAY	0.46	687/350
ER 321	J.A.M. FRIED	10.00	623/174
FP 322	A.B.M. BAKER	12.00	817/515
FP 323	C.B.M. MCCOWN	7.55	636/779
EO 324	H.L. GINDER	2.22	647/483
BN 325	A.B.M. FISHER	5.99	734/829
ET 326	M. ROESCH	1.58	787/169
ET 327	C.B.M. MILEY	5.96	681/216
EO 328	R.C. SCHNELKER	1.37	688/461
DR 329	C. CARPENTER	2.54	792/267
DR 330	PLEASANT VALLEY FARM LTD.	2.47	788/694

LOC. NO.	PARCEL NAME	ACRES	VOL./PG.
BY 1	D. LENOX	12.72	309/683
BY 2	T. CUFFMAN	4.12	375/512
AU 3	A.E. DANIELS	1.72	804/614
AU 4	"	1.00	"
AU 5	T. OLDAKER	1.51	799/898
BU 6	S.B.J. MUSGRAVE	13.24	392/81
BU 7	T. OLDAKER	0.50	780/898
BU 8	"	0.23	780/898
CU 9	J.B.M. EICHLER	0.34	311/102
CU 10	THE EICHLER K.I. TRUST	6.03	764/356
DU 11	HOLZWORTH SUBD. SEE BLOW-UP "D"	"	"
FV 12	C. BURK	7.08/73	2.99 697/483
EV 13	J.B.V. FOX	2.63	306/338
EV 14	R.B.K. GENZMAN	1.62	767/887
EV 15	M.B.T. RUIHL	1.18	395/48
EV 16	G.B.R. FULLER	337/311	1.18 228/219
EV 17	R. FAETH	3.25	785/056
EV 18	THE KUCYR FAMILY TRUST	1.78	788/175
EV 19	"	1.38	788/175
EV 20	G. BYERS	2.95	781/201
EV 21	THE E.H. MURKIN TRUST	2.85	767/874
EU 22	M.B.R. ROGERS	2.86	608/348
EV 23	S.B.C. HUNTSMAN	4.34	344/885
EU 24	L.M. WIPERT	1.38	343/482
EU 25	P. HUNTSMAN	6.68	737/887
EU 26	L.M. WIPERT	1.99	343/482
EU 27	R.B.J. SNYDER	1.38	654/549
EU 28	S. FAIRCHILD	748/561	1.55 333/280
EU 29	"	1.77	"
EU 30	T.B.K. POWELL	8.20	378/76
EU 31	J.B.E. ARMROSE	2.17	376/661
FU 32	S. BARNES	380/689	1.10 300/444
FU 33	K. GEYER	1.09	815/82
BT 34	G. MCCOWN	1.13	336/815
BT 35	G.B.G. MCCOWN	1.00	710/359
BT 36	G.B.M. MCCOWN	1.00	293/197
BT 37	"	1.03	293/145
BT 38	"	0.03	301/127
AS 39	J. COPELAND	8.00	706/710
BS 40	K.B.C. DEISCH	1.45	260/472
BT 41	E.B.L. ROWE	2.56	335/631
BT 42	"	2.71	"
BT 43	"	3.54	"
BT 44	"	1.51	"
BT 45	J.B.D. HOFFMAN	642/118	5.01 281/314
BT 46	C. DONNETT	5.70	812/236
BT 47	C. DONNETT	1.56	"
BT 48	J. PANGBORN	1.11	231/464
CT 49	K.B.S. LASSER, JR.	2.00	630/73
CT 50	C. WIGGINS	699/373	2.00 303/214
CT 51	"	0.37	"
CT 52	D. THOMAS	2.00	308/41
CT 53	H.B.L. HOLBROOK, JR.	1.00	831/184
CT 54	"	1.00	"
CT 55	L.B.L. VEIL	0.28	741/875
CT 56	"	1.28	"
CS 57	THE COBEY FAM. 1976 TRUST	0.22	734/338
ET 58	C.B. MCCOWEN, TRUSTEES	1.09	345/113
ET 59	J. BUCHANAN	3.97	261/241
ET 60	M.B.P. SUTTON	774/787	3.12 319/828
ET 61	M. ROESCH	1.43	349/449
ET 62	J. KUDRIN & R. MORGAN	1.30	678/825
ET 63	C. LOYER	5.46	707/185
ET 64	R.A.C. SEITZ	1.45	389/308
DS 65	V.B.S. HUGGINS	5.00	674/319
DS 66	A.B.D. STALL	5.05	788/485
DS 67	T. DOTSON	0.67	314/701
ES 68	THE COBEY FAM. 1974 TRUST	5.56	748/359
FP 69	C.B.M. MILEY	1.00	872/289
FT 70	J. TALBOTT	1.00	358/308
FT 71	S. REECE	1.00	282/447
FT 72	J.B.T. MOYER	10.00	787/117
AQ 73	S. BAKER	5.01	607/480
AR 74	J. ROY-CROFT & D. HOOPER	9.92	649/588
AR 75	"	21.59	"
AQ 76	B.G.L. SPALDING	6.48	819/701
AQ 77	R. THOMAS	24.45	385/80
AQ 78	J. WILSON	5.10	376/334
AQ 79	G.B.M. DARLING	5.10	339/615
AR 80	"	22.30	"
AQ 81	K.B.A. TUTTLE	5.09	396/303
AQ 82	D. FORRY & K. CHURCH	5.09	717/383
AQ 83	K.B.M. TURNER	5.09	672/285
AQ 84	K.B.M. TURNER, SR.	5.09	735/259
AQ 85	R. SHIPLEY	35.14	337/492
AQ 86	A.M. PRUITT, SR.	6.25	685/113
AQ 87	C. RINEHART	6.64	399/292
AQ 88	R.S.M. TONEY	8.90	747/35
AQ 89	"	16.31	"
AQ 90	S. CHANEY	7.81	632/636
AQ 91	R.B.S. CASS	5.10	765/766
AQ 92	R.B.P. TAYLOR	644/404	5.10 337/593
AQ 93	R.B.S. CASS	10.46	768/979
AQ 94	K. SIMMONS	5.10	774/71
AQ 95	R.B.S. CASS	5.59	764/559
AP 96	"	5.23	772/597
AP 97	M.B.R. LARUE	5.03	389/788
AP 98	S.B.K. BALL	5.14	365/06
AP 99	"	7.46	343/618
AP 100	D. PFEIFER	12.30	610/805
AP 101	R.B.M. HUDSON	2.15	388/543
AP 102	THOR R.E. LLC	5.00	693/320
AP 103	R.B.S. CASS	7.68	828/889
BR 104	E. STOCKDALE TRUSTEE	1.78	345/685
BR 105	"	2.00	345/687
BQ 106	K. BUCHANAN	4.62	332/58
BR 107	R. SHIPLEY	0.71	256/365
BQ 108	"	5.93	331/934
BQ 109	S.B.K. BISE	5.93	782/350
BQ 110	B. PEARCE	5.93	370/331
BQ 111	A.B.B. PEARCE	9.19	604/345
BQ 112	W. DAPPER	8.82	372/776
BQ 113	J. TRAMONTANA	5.34	735/464
BQ 114	R. COOPER, JR.	5.62	355/763
BQ 115	BD. OF ED.	0.19	81/370
BQ 116	P.V.3, LLC	1.02	792/555
BQ 117	L. MOYER & L. G.S. JAYNES	1.75	784/317
CO 118	D.B.C. PEAK	603/274	11.50 373/602
CQ 119	R.B.D. KOCHMAN	2.68	391/504
DQ 120	TRUSTEES WASH. TWP.	2.77	824/248
CO 122	K. THOMAS	1.43	334/405
CO 123	R. ENGLER	1.00	175/03
DQ 124	D. RUIHL & D. MANRING	6.26	878/86
DQ 125	R.B.J. BUSLER	5.06	382/182
DQ 126	S. RANDOLPH	3.61	816/875
DQ 127	S. FRENCH & W. MORTON	2.00	387/122