

LOC. NO.	NAME	ACRES	VOL./PG.	LOC. NO.	NAME	ACRES	VOL./PG.
AM 1	M. BECK	1.85	702/298	GL 126	L. B. M. PETERSHEIM	9.39	827/250
BM 2	K. B. R. AISEL	6.00	301/430	GL 127	"	9.39	"
CM 3	D. B. J. HUNTER	1.83	344/285	GL 128	W. B. J. GROSS	244/228	13.00 289/144
CM 4	J. B. D. LANKER 385/450	1.00	215/196	GL 129	C. E. WETZEL	3.00	282/609
CM 5	D. HUNTER	7.87	366/816	GL 130	C. WETZEL	16.93	284/191
CM 6	L. B. R. ZEIGLER	2.61	297/820	GL 131	P. R. SMITH	16.05	373/889
CM 7	"	392/716	1.36 257/177	GL 132	J. PAYNE	6.78	791/289
CM 8	THE B. & K. LANKER REV. TRUST(S)	4.00	741/658,689	GL 133	A. ZOLL & C. GORMAN	5.54	360/452
CM 9	J. HUNTER	2.12	386/822	GL 134	C. B. C. FURNESS	5.02	827/445
CM 10	C. B. J. WALKER	19.13	386/819	GL 135	NORTH WOODBURY FREE WILL BAPTIST CHURCH	11.00	398/343
CM 11	J. B. D. SPAYDE	2.43	721/633	GL 136	R. B. C. DEAN	2.89	612/216
CM 12	R. REIS	5.00	381/232	GL 137	R. B. M. McFERRIN	5.00	364/626
CM 13	BAPTIST CHURCH	0.46	144/47	FK 138	P. DENNISON	2.00	394/617
CM 14	C. THOMAS	5.38	799/944	FK 139	THE MEADOW KNOB SCHOOL DIST.	1.98	398/220
DN 15	D. B. J. ROWLAND, SR	5.31	376/277	FK 140	A. BYLER	5.78	294/600
DN 16	M. BROWN	12.00	295/980	FK 141	D. B. L. BYLER	25.00	601/197
DN 17	C. B. K. CHAFFIN	1.14	264/385	FK 142	R. PAYNE "ETAL"	1.18	633/110
DN 18	R. WILLIAMS, JR. & A. TYRRELL	3.08	374/01	OK 143	M. ROWE	11.54	323/185
DM 19	NORTH WOODBURY ALLIANCE	1.50	308/227	OK 144	L. B. M. PETERSHEIM	650/223	387/359
DM 20	NORTH WOODBURY ALLCH. INC.	5.92	326/158	OK 145	J. ALEXANDER, II	11.00	244/491
EN 21	D. & P. WILLIAMS 290/48,575	4.03	190/7375	OK 146	W. CURRENCE	0.80	343/353
EN 22	M. T. WILGUS	6.38	300/369	OK 147	K. BARNETT	3.43	355/258
EN 23	L. HERSHBERGER & C. KRABILL	1.50	398/207	AJ 148	D. BYLER	2.51	336/753
EN 24	M. T. WILGUS	4.50	745/152	BH 149	T. HILL	20.00	655/654,656
EN 25	B. D. HARRIGER	1.81	770/284	DJ 150	W. B. P. SMITH	11.00	306/409A
EM 26	W. B. HOUT	1.00	381/228	DJ 151	A. FELLURE	3.06	347/229
EM 27	THE B. & K. LANKER REV. TRUST(S)	16.27	741/658,689	CH 152	A. B. M. MILLER	1.74	"
EM 28	M. B. A. B. A. RABER	1.76	819/754	CH 153	"	0.90	803/514
EM 29	W. HEHRER	1.00	338/735	BH 154	S. B. L. LEWIS	0.90	321/795
FM 30	C. B. L. HAMMOND	1.38	364/834	BH 155	C. B. T. PLOUGH	3.24	353/217
FM 31	"	0.68	"	BH 156	P. B. S. MCKENZIE	3.45	368/358
FM 32	M. B. A. B. L. RABER	5.01	807/442	BH 157	"	2.35	342/339
FM 33	R. B. D. YOUNG	5.48	300/375	BH 158	M. GLADDEN	3.12	689/156
FM 34	THE B. & K. LANKER REV. TRUST(S)	7.05	741/658,689	CH 159	E. B. E. RABER	5.70	378/386
FM 35	J. B. E. YODER	5.02	659/722	CH 160	E. B. E. MILLER	1.50	354/565
FM 36	D. B. V. TROYER	5.01	391/650	DJ 161	S. KRABILL	7.75	398/411,506
FM 37	D. B. C. SCHLABACH	6.44	358/973	DH 162	THE R. PAYNE LIV. TRUST	2.00	349/161
FM 38	"	2.00	"	EJ 163	C. B. J. DENMAN	4.13	370/506
FM 39	F. B. E. SCHLABACH	5.86	365/730	DH 164	PHANTOM "ETAL" (A. CARWEL LIFE EST)	6.21	802/687
FM 40	J. B. I. SCHLABACH	5.02	363/301	DH 165	S. B. A. COOPER	2.12	741/658,689
FM 41	"	5.02	"	EH 166	THE B. & K. LANKER REV. TRUST(S)	1.00	386/473
FM 42	E. B. C. McLELLAN	5.02	271/390	EJ 167	R. B. M. FULK	0.75	247/342
FM 43	T. B. P. FERRELL	5.02	324/545	FJ 168	E. B. L. PRYOR	17.36	389/223
FM 44	S. MEANS	5.02	320/628	FJ 169	D. B. L. BYLER	2.64	323/865
FM 45	J. B. L. CROSE	5.02	268/464	FJ 170	A. B. N. TROYER	1.00	146/429
FM 46	"	6.63	306/561	FJ 171	E. B. L. PRYOR	0.99	386/647
FM 47	J. B. M. MILLER	5.04	479/676	FJ 172	N. PAYNE	20.31	289/120
FM 48	J. B. M. MILLER	15.49	479/676	FJ 173	D. B. D. ACKERMAN	7.89	398/114
GM 49	J. B. K. RABER	4.00	364/303	FJ 174	E. B. V. SCHLABACH	8.07	707/808
GM 50	M. HULLS 175/41 339/492	7.00	331/374	FH 175	J. B. K. BYLER	2.38	357/328
GM 51	"	7.00	331/374	FH 176	E. B. V. SCHLABACH	1.50	297/772
GM 52	"	17.23	304/741	FH 177	"	0.16	357/328
AL 53	M. BECK	2.00	364/701	FH 178	"	6.08	793/872
AL 54	R. B. A. RABER	6.20	781/726	FH 179	A. B. E. MILLER	12.00	377/592
BL 55	B. FLUTY	6.69	760/525	FH 180	I. B. N. YODER	12.96	723/506
BL 56	J. B. M. MASSIE	1.00	339/29	FH 181	R. B. M. YODER	18.70	340/24
DL 57	C. B. K. WATTERSON 777/943	5.25	777/960	GJ 182	J. ADAMS	16.10	810/35
BL 58	B. B. J. WELCH, SR	10.28	693/360	GH 183	I. B. M. YODER	5.08	393/220
CL 59	J. THORNTON	1.18	776/237	FH 184	U. B. L. SCHLABACH	0.94	261/465
CL 60	THE B. & K. LANKER REV. TRUST(S)	1.81	742/857	GJ 185	D. TRAVIS	1.00	287/521
AK 61	BREEZEWAY PAROCHIAL SCHOOL	1.64	787/833	GJ 186	D. B. V. SWANGER	6.20	336/284
CL 62	B. B. B. HAMMOND	1.00	295/627	GJ 187	D. SWANGER	5.80	248/275
CL 63	C. B. S. CARTE	2.00	215/86	GJ 188	B. KNUCKLES	4.31	386/983
CL 64	L. B. L. CLAY	3.10	345/322	GJ 189	M. B. L. GLICK	1.64	828/368
CL 65	E. B. D. HILDEBRAND	7.01	629/608	GJ 190	R. B. G. GARBER	1.80	770/140
AK 66	S. A. L. MILLER	15.53	390/796	GJ 191	THE D. A. L. CARTE REV. LIV. TRUST	1.00	280/378
AK 67	"	5.01	"	GJ 192	D. B. E. TINKEY	2.00	390/731
AK 68	"	3.56	400/152	GH 193	J. HINTON	1.00	716/100
AK 69	M. B. F. MILLER	5.01	732/834	GH 194	I. B. J. YODER	1.70	"
AK 70	"	5.02	"	GH 195	"	2.50	390/731
AK 71	THE B. & K. LANKER REV. TRUST(S)	5.11	741/658,689	GH 196	J. HINTON	15.53	747/297
AK 72	"	5.11	"	GH 197	THE R. NOBLE REV. TRUST	3.00	810/37
AK 73	M. B. F. MILLER	7.57	793/234	GH 198	R. B. B. GARBER	1.27	773/87
AK 74	THE B. & K. LANKER REV. TRUST(S)	5.31	741/658,689	GH 199	T. B. J. HINKLE	2.72	735/785
AK 75	M. B. F. MILLER	13.71	792/234	GL 200	THE BEMILLER FAM. REV. TRUST	7.13	817/572
AK 76	R. BELL	5.00	708/274	BL 201	THE E. B. B. BROWN TRUST	10.95	385/83
BK 77	G. PERSINGER	0.75	818/275	AK 202	T. B. J. FRY	1.79	465/56
BK 78	D. ASH	1.50	448/115	FH 203	E. B. M. YODER	2.20	626/184
BK 79	THE COLDWELL K. P. TRUST	1.59	822/113	BL 204	A. B. L. MILLER, JR.	9.23	655/130
AK 80	R. B. M. FRY	1.50	324/467	GL 205	D. GRAU	6.70	750/489
OK 81	E. B. P. PROFFITT	11.13	660/234	BK 206	M. COLDWELL (M. B. COLDWELL)	5.00	817/898
DK 82	R. B. SPAYDE	2.50	422/812	EK 207	R. BEECHY & D. LIFE	9.00	479/480
OK 83	T. B. M. CORWIN	3.41	348/508	FH 208	W. J. SCHLABACH	1.97	716/418
DK 84	J. B. P. ARNOLD	3.41	680/323	AK 209	C. PETULLA	15.35	"
DK 85	J. CLAY	3.41	364/191	AJ 210	S. HIGGINS	10.18	879/823
EK 86	M. B. A. KRABILL TRUSTEES	16.85	319/180	FN 211	J. B. M. MILLER	10.28	693/360
EK 87	R. B. K. BYLER	1.00	347/614	FN 212	L. RUPP	15.35	"
EK 88	R. B. G. WLT	3.29	362/366	FL 213	"	10.18	879/823
EK 89	C. B. P. DILLON 616/321	3.29	283/395	DL 214	B. B. M. LANKER	10.28	693/360
EK 90	B. CUMMINGS	2.31	367/87	BL 215	B. B. J. (SR) WELCH	16.48	744/703
EL 91	U. B. L. WEAVER	10.20	364/181	BM 216	B. B. M. LANKER	2.00	743/109
EL 92	D. RABER & A. MILLER	3.53	706/823	BM 217	D. B. A. TROYER	10.04	733/442
EL 93	J. B. N. NORRIS	2.20	236/330	AH 218	R. B. L. ZEIGLER	4.53	733/747
EL 94	"	2.47	255/402	AM 219	D. B. A. TROYER	11.86	812/223
EL 95	C. PAJOT	2.50	719/215	CM 220	A. B. E. LANKER	10.09	824/383
EL 96	R. McCREW 665/944,948	3.53	359/702	DJ 221	D. B. E. SHROCK	224	"
EL 97	B. J. RIGGINS	5.12	360/666	222	"	227	"
EL 98	"	5.12	"	223	"	228	"
EL 99	L. P. COFFIN	5.15	316/305	224	"	229	"
EK 100	C. LOZINAK	2.00	723/560	225	"	230	"
FM 101	A. B. M. LANDER, JR. 744/1020	5.00	378/370	226	"	231	"
FM 102	J. B. S. KELLEY (A. B. LANDER, SR.)	11.82	378/438	227	"	232	"
FL 103	U. S. BANK N.A.	2.00	808/896	228	"	233	"
FL 104	J. B. S. KELLEY	16.20	350/110	229	"	234	"
FL 105	G. LECLAIR	3.00	820/823	230	"	235	"
FL 106	E. YODER "ETAL"	6.62	787/525	231	"	236	"
FL 107	"	7.94	"	232	"	237	"
FL 108	"	8.78	"	233	"	238	"
FL 109	D. B. D. GINGERICH	8.78	659/443	234	"	239	"
FL 110	S. LAHRMER	5.00	784/411	235	"	240	"
FL 111	I. GRIFFITH	8.06	350/500	236	"	241	"
FL 112	(R. PAUL) I. GRIFFITH	6.00	331/689	237	"	242	"
FL 113	L. CONN	5.00	395/956	238	"	243	"
FL 114	P. MAKOWSKI 386/555 841/724	4.54	237/80	239	"	244	"
FL 115	"	1.81	242/01	240	"	245	"
FL 116	"	1.82	"	241	"	246	"
FL 117	"	1.88	"	242	"	247	"
FL 118	J. HOWARD, II	1.00	396/565	243	"	248	"
FL 119	M. B. T. DICKISON	4.25	322/232	244	"	249	"
FL 120	T. JARDON	6.31	814/518	245	"	250	"
FL 121	A. B. M. WENGERD	6.30	734/01	246	"	251	"
FL 122	"	5.61	"	247	"		
FL 123	"	10.87	"	248	"		
FL 124	J. B. E. CRAWFORD	9.99	702/798	249	"		
FL 125	D. B. F. WENGERD	10.00	662/923	250	"		

2015 PERRY TOWNSHIP SOUTH PART

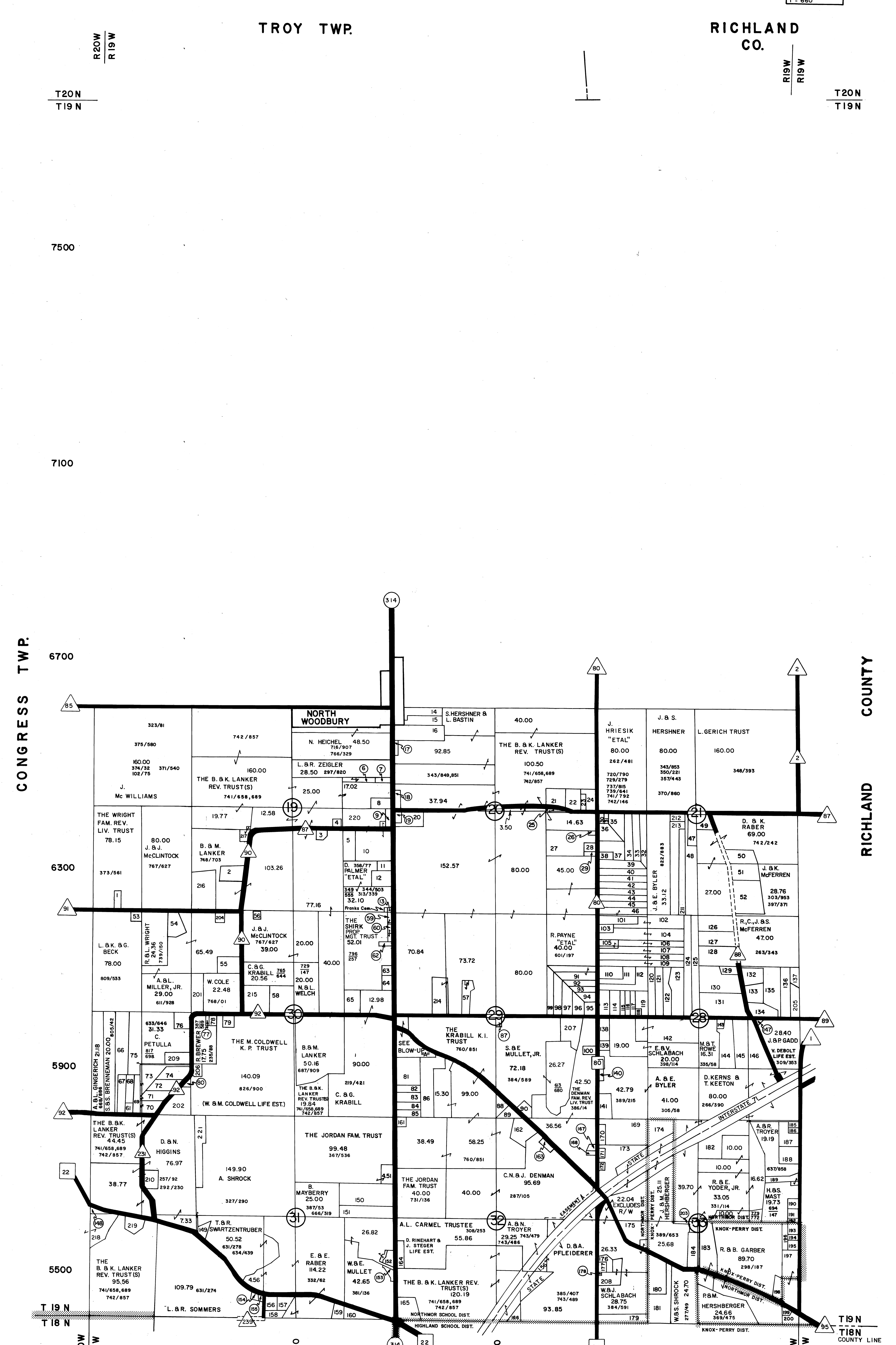
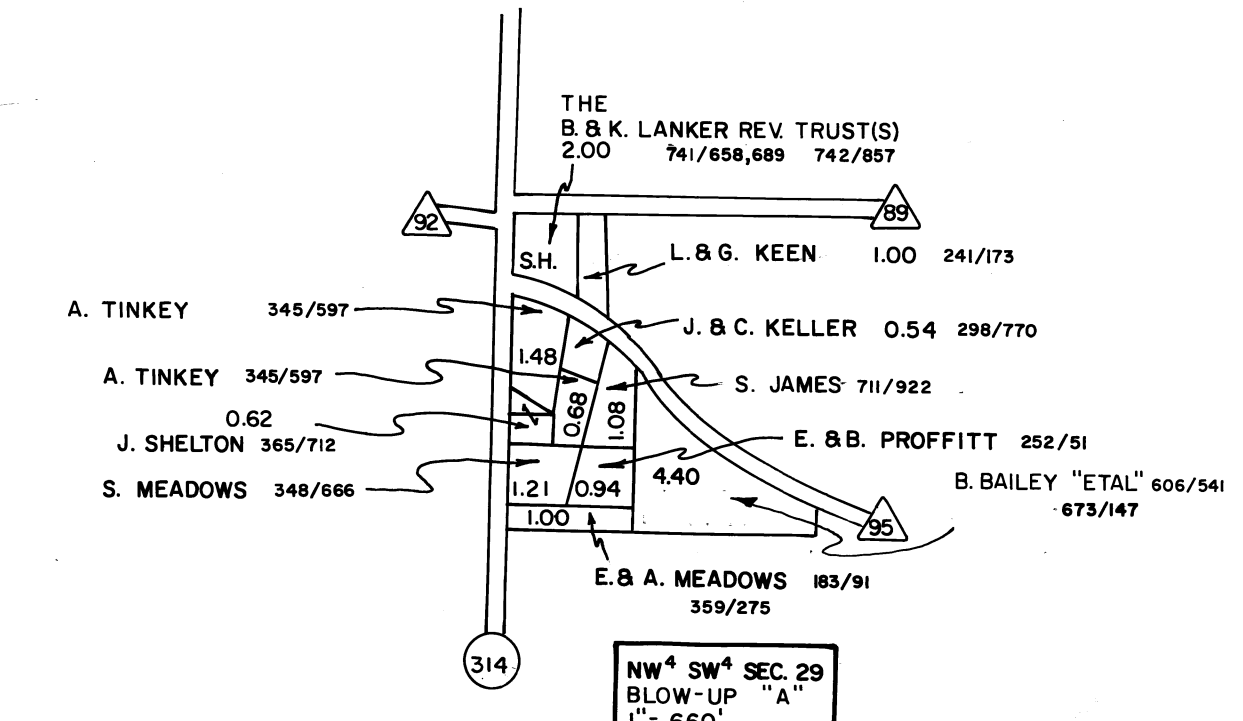

LEGEND

- LEGAL ROAD NOT IN USE
- FEDERAL HIGHWAY
- STATE HIGHWAY
- COUNTY ROAD
- TOWNSHIP ROAD
- SCHOOL DISTRICT BOUNDARY LINE
- INCORPORATED VILLAGE
- UNINCORPORATED VILLAGE

LEGAL DISCLAIMER:
Public information data is furnished by this office with no expressed or implied warranties, concerning the accuracy of this data. This office assumes no liability whatsoever associated with the use or misuse of such data. The property ownership maps are an interpretation of the public records on file in the Morrow County Recorder's Office. The Morrow County Engineer shall be saved harmless from any and all claims arising from the use of the same.

Prepared by
Morrow County Engineer's Office
L. Randy Bush - County Engineer

PERRY TOWNSHIP
SOUTH
MORROW COUNTY, OHIO