

2015 FRANKLIN TOWNSHIP SOUTH PART

LOC. NO.	PARCEL NAME	ACRES VOL./PG.	LOC. NO.	PARCEL NAME	ACRES VOL./PG.	LOC. NO.	PARCEL NAME	ACRES VOL./PG.	LOC. NO.	PARCEL NAME	ACRES VOL./PG.
NU 1	W. RINE	1.50 775/842	HR 52	L. JOHNSON, S. DILTA R. WADDILL (PLANT)	10.38 644/886	MS 103	J. LOPER	6.64 380/286			
FR 2	J. CUMMINGS & E. COLE	2.40 374/276	GS 53	J. B. C. HARRIS	329/740	OS 58	D. B. J. AREND	13.44 307/311			
KR 3	GLEAD MENONITE CHURCH	6.29 206/180	QQ 54	R. BLOODWYN	5.00 348/149	KR 105	D. SHAW	822/915			
KT 4	B. SQUIRES	4.15 316/863	55			GR 106	A. D. ORSBORN	1.66 830/440			
5			KT 56	C. SQUIRES & T. INDEISEN	7.95 682/788	KR 107	BONECUTTER PROP. LLC	5.18 737/228			
HS 6	R. B. DENMAN	1.59 764/931	FR 57	A. PARKER	5.39 383/468	QQ 108	L. SMITH	5.00 336/85			
GS 7	G. B. L. MYERS	3.38 226/318	QQ 59	DESEL PROP. LLC	11.52 744/202	OR 109	A. D. ORSBORN	2152 830/440			
FR 8	M. HEDRICK	2.19 395/586	QQ 60	D. B. J. AREND	13.44 307/311	LQ 110	M. CLEMENS	4.52 786/818			
FR 9	ROSE MOTEL, LLC	5.09 395/617	QQ 61	V. NEVORASKI	5.01 639/114	KR 111	BONECUTTER CATTLE, LLC	11.44 937/232			
QQ 10	KNIGHT ENT. INC.	19.08 391/126	QQ 62	L. SIEGEL	5.01 671/581	OR 112	C. THOMPSON	5.02 592/283			
QQ 11	S. B. S. MONICA	3.06 281/428	QQ 63	R. W. BIGELOW	399/890	GR 113	L. B. K. MCLELLAND	11.79 307/990			
QQ 12	F. W. ENGLEFIELD, IV, ETAL	0.67 230/210	QQ 64	D. ZWAYER	5.10 348/290	GT 114	S. VANHORN	234/356			
FS 13	C. B. S. CROFT	1.22 329/582	QQ 65	L. B. R. TATMAN	5.10 285/490	LS 115	N. ALSPACH	751/404			
FS 14	THE BAUGHMAN FAM. TRUST	20.57 384/573	QQ 66	B. C. HOSKINS	5.10 375/713	HR 116	K. HANSEN & R. PARSELL	3.93 338/317			
FS 15	M. GRAHAM	3.00 398/787	NU 67	J. B. J. ROBERTS	700/813	LV 117	W. B. M. TAYLOR	3.50 323/414			
FS 16	T. B. P. HARDEN	2.03 386/247	NU 68	M. RADEMACHER	783/447	OV 118	J. E. A. B. WESTBROOK	6.31 628/900			
FS 17	THE BOACH FAM. PRES. TRUST	2.00 777/933	GR 69	R. TERRY	389/729	HR 119	L. B. K. DANIELS	385/583			
FR 18	M. SEITZ	4.54 304/903	GR 70	P. D. DENMAN	1.91 822/908	NR 120	J. ROGERS	669/941			
OR 19	P. B. L. BEMILLER	1.00 800/528	HR 71	D. B. SHINABERRY	5.00 398/790	NR 121	W. L. WALTERS	2.26 384/330			
LS 20	A. TOBIN TRUSTEE	0.97 776/335	HR 72	F. W. ENGLEFIELD, IV, ETAL	1.97 257/271	NR 122	D. RAMSER	1.83 354/346			
LS 21	C. B. PECK	0.48 889/885	HR 73	M. B. M. TEBBE	831/971	OR 123	R. B. J. QUINN	6.87 338/332			
LR 22	J. HERSHNER	0.75 808/444	HR 74	M. B. M. TEBBE	831/971	FR 124	M. B. M. POTTIGREW (SR.)	2.40 332/711			
LR 23	L. SIZEMORE	1.08 335/441	JS 75	D. GRANDSTAFF	2.06 636/974	HT 125	M. WARE	397/456			
LR 24	M. M. KERKINS (IR. FAM. TRUST)	4.00 372/481	JS 76	D. R. MORGAN	7.93 292/289	HT 126	J. L. POTTS	5.31 316/388			
LR 25	R. A. JORDAN	5.02 488/985	JS 77	A. RIGGS	5.16 807/649	HT 127	"	5.08 336/380			
LR 26	M. M. KERKINS (IR. FAM. TRUST)	4.00 372/481	LS 78	GOD'S ANOINTED ALTAR CHURCH	5.16 711/834	LS 128	D. G. STARCHER	5.00 771/248			
LQ 27	J. B. R. JACKSON	4.53 373/764	LS 79	L. MAYES	5.16 694/685	LS 129	R. ROSE (ETAL LIFE ESTATE)	5.00 389/990			
LR 28	B. RENWICK	4.00 377/390	JS 80	R. MORLAN	329/234, 536	LS 130	M. STILLWELL	6.87 338/350			
LR 29	P. A. TAYLOR	1.00 877/956	JS 81	R. MORLAN	329/234, 536	LS 131	T. B. J. GAKES	1.50 699/818			
LQ 30	J. GARVERICK, EASTERN & D. DUSTON (D. B. DUSTON LIFE ESTATE)	0.71 839/819	JS 82	S. K. BROWN - WHITE	7.17 356/930	GT 132	J. McDONALD	5.00 698/67			
LS 31	N. E. ROGERS TRUSTEES	0.71 346/123	JS 83	R. B. L. DILLON	7.13 352/94	JS 133	HERON CREEK FARM, LLC	7.00 815/134			
KS 32	W. KUYKENDALL	2.24 247/887	JS 84	B. HOPKINS PROP. LLC	7.14 674/708	JS 134	"	5.10 "			
MT 33	M. B. T. PHILLIPS	12.00 772/942	JS 85	L. DILLON	308/516	JS 135	"	7.51 "			
HR 34	T. S. TOMBLIN	2.16 224/101	JS 86	L. DILLON	308/516	JS 136	"	6.22 "			
LQ 35	T. J. KNAPP	19.10 280/610	JS 87	L. DILLON	308/516	JS 137	HERON CREEK FARM, LLC	6.00 815/129			
LR 36	E. M. DUSTON	9.05 701/704	JS 88	L. DILLON	767/512	JS 138	HERON CREEK FARM, LLC	2171 815/131			
LR 37	K. HANSEN & R. PARSELL	9.68 338/317	JS 89	R. WADDILL	2.25 348/293	JS 139	B. BALLARD & W. REBEL	5.02 397/309			
OR 38	J. ROBINSON	10.01 389/788	NS 90	T. B. S. LUCIUS	5.85 345/796	JS 140	D. S. BECK	5.28 387/704			
QQ 39	STATE OF OHIO	2.54 138/287	NS 91	D. B. J. BURNAUGH	6.06 676/545	JS 141	"	5.16 "			
QQ 40	P. BROOM	5.01 389/147	NS 92	THE C. MCGUIRE REV. LIV. TRUST	5.10 444/293	JS 142	"	5.02 "			
QQ 41	F. W. ENGLEFIELD, IV, ETAL	9.21 781/974	NS 93	D. A. VESNER	5.65 366/746	JS 143	S. B. L. FRIETT	5.01 369/604			
OR 42	M. ROBERTS	0.94 632/779	NS 94	J. B. K. MOTT	4.10 381/59	JS 144	J. B. R. JORDAN	5.46 375/15			
FR 43	R. P. JONES	1.71 288/954	NS 95	CENTER CORNERS CEM.		JS 145	"	5.01 377/40			
FR 44	THE M. JAGGER LIV. TRUST	2.00 795/401	NQ 96	V. B. J. BROWN	1.77 307/841	JS 146	Y. B. M. CHAN	5.01 342/341			
FR 45	J. B. P. HUBSCHMAN	4.00 888/154	NQ 97	J. KRONINGER	1.82 778/491	JS 147	"	5.00 342/341			
PD 46	D. BYRNES	5.00 903/37	NS 98	F. YUST	5.10 341/540	JS 148	R. HITTLE	4.82 387/908			
LU 47	A. RHEINBOLT	6.74 246/335	MS 99	D. FETTERS	5.10 294/274	JS 149	H. B. M. WRIGHT	4.82 387/908			
QQ 48	A. M. MILLER	5.00 764/298	MS 100	R. B. K. QUINN	5.10 329/41	JS 150	D. B. C. MINYO	15.39 341/482			
FR 49	J. S. ADAMS	1.19 715/880	MS 101	G. ARNOLD	5.10 334/204	JS 151	J. BARBER	1.60 376/889			
QQ 50	L. L. LEICHTNER	11.21 818/379	MS 102	B. ARNOLD	5.10 374/356	MS 103	KNOX PROP. LLC	4.39 670/900			
JR 51	L. B. J. JOHNSON & M. B. VISCONTI	2.25 715/984									

GILEAD TWP.

CONGRESS TWP.

PERRY TWP.

T-18-N
T-17-N

5200

4900

GILEAD TWP.

4400

T-17-N
T-8-N

4700

- BLOW-UP "A" 1" = 400' approx.
1. LEAF ENT. 4.60 156/397
 2. CFT PROP. LLC 1.50 747/233
 3. LEAF ENT. 0.13 186/397
 4. " 0.27 186/397
 5. WINNY BRADLEY 1.50 818/173
 6. LEAF ENT. 0.58 818/169
 7. " 0.59 "

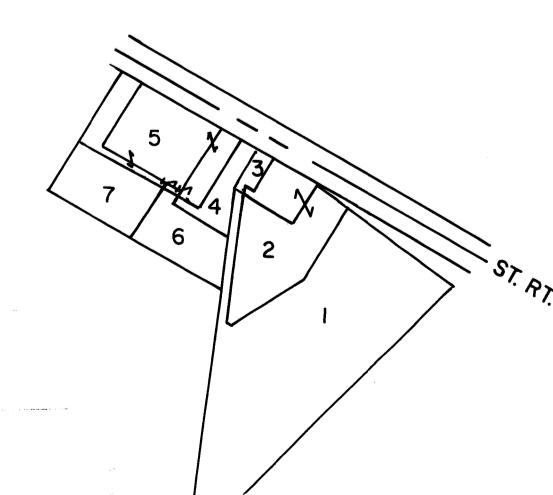

- LEGEND**
- 349 STATE HIGHWAY
 - 20 COUNTY ROADS
 - 18 TOWNSHIP ROADS
 - SCHOOL DISTRICT BOUNDARY LINE
 - LEGAL ROAD NOT IN USE
 - INTERCHANGE
 - INCORPORATED VILLAGE
 - UNINCORPORATED VILLAGE
 - * = ACREAGE INCLUDES FREEWAY R/W
 - = ACREAGE EXCLUDES FREEWAY R/W
 - 18979 or 1898 - LAST INSTRUMENT OR DEED FILED ON PARCEL (VOL./PG.)

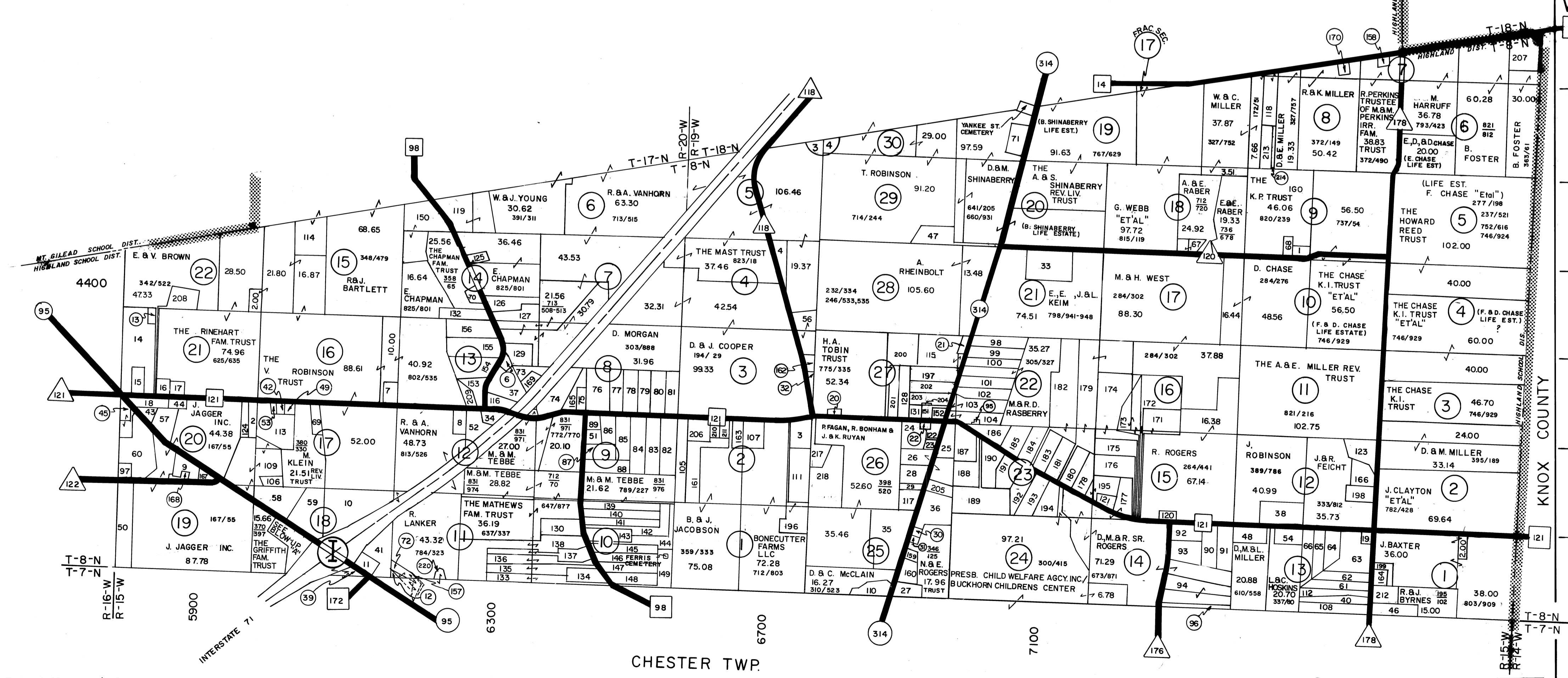

SEE FRANKLIN TOWNSHIP NORTH PART

4400 APPROX RURAL HOUSE NUMBERS

LEGAL DISCLAIMER:

Public information data is furnished by this office with no expressed or implied warranties, concerning the accuracy of this data. This office assumes no liability whatsoever associated with the use or misuse of such data. The property ownership maps are an interpretation of the public records on file in the Morrow County Recorder's Office. The Morrow County Engineer shall be saved harmless from any and all claims arising from the use of the same.

Prepared by
Morrow County Engineer's Office
L. Randy Bush - County Engineer

SOUTH PART
FRANKLIN TOWNSHIP
MORROW COUNTY, OHIO

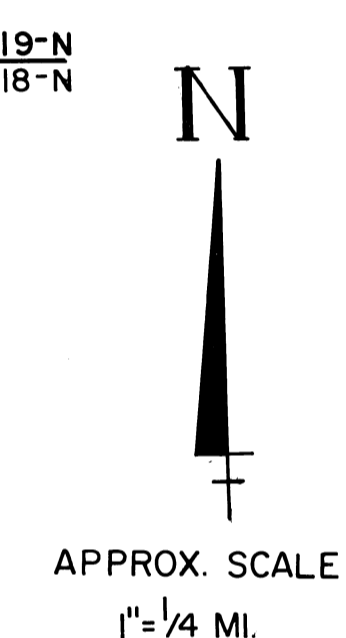

Z
Y
X
W
V
U
T
S
R
Q