

2015 CARDINGTON TOWNSHIP EAST PART

LOC. NO.	NAME	ACRES	VOL./PG.	LOC. NO.	NAME	ACRES	VOL./PG.
JL 1	F. S. BARBER	1.92	288/30	KO 129	E.B.J. ZIERDEN	1.83	377/18
GL 2	D. S. GOBLE (MORROW LIFEEST)	5.00	330/54	KO 130	T. MACEYKO & P. LAMBERT	1.83	383/288
GL 3	S. T. DAMRON	1.00	330/339	KO 131	R. POTEET	1.83	831/329
GL 4	D. A. HORNER	1.00	347/309	KO 132	J. B. C. ABRAMS	2.38	822/419
FL 5	R. B. S. SHERMAN	8.56	328/35	KO 133	T. B. S. SCARBERRY	7.31	714/26
FL 6	J. B. C. SHERMAN	1.43	827/505	KO 134	J. B. L. JUNK	6.70	796/1045
GL 7	J. B. C. SHERMAN	1.89	379/133	KO 135	B. T. MACCREADY	6.85	481/539
GL 8	R. B. B. KENNEY	0.63	304/747	KO 136	R. O. H. ZINN TRUSTEES	0.49	300/444
GL 9	J. BRANDON & S. TUCKER	1.83	498/504	KP 137	J. WILLIAMS	3.68	821/501
GL 10	J. B. A. HAZEN	0.72	387/229	KP 138	THE HARTPHILBROOK REV. LIV. TRUST	0.27	345/408
JL 11	V. HINKLE	2.00	717/201	KP 139	L. B. N. PHILBROOK	1.30	198/187
JL 12	D. B. D. JOHNSON	0.67	334/294	KP 140	THE HARTPHILBROOK REV. LIV. TRUST	3.73	365/606
JL 13	V. COLE	3.50	331/228	KP 141	S. B. P. JOHNSON	3.94	373/293
HL 14	T. BAILEY	1.35	362/788	KP 142	K. H. MOLLETT	3.76	668/476
HL 15	"	6.22	"	KP 143	"	9.22	"
HL 16	MCINTOCK SISTERS LTD. PART.	16.07	384/76	KP 144	H. B. H. RENTALS, LTD.	0.52	391/472
JL 17	D. M. B. J. MATTIX	1.89	763/942	KP 145	L. B. O. KAELEBER	1.50	462/68
JL 18	"	1.72	"	KP 146	L. B. O. KAELEBER	1.62	490/187
JL 19	D. M. B. MATTIX	1.70	359/24	KP 147	D. CHANEY	0.50	782/95
JL 20	D. H. MCCANN	4.00	808/204	KP 148	A. DEFORREST	5.02	322/80
JM 21	M. B. C. CRUM	0.76	345/40	KP 149	R. B. D. DORNON	3.97	707/947
JM 22	L. B. S. BAILEY	1.47	824/514	KP 150	R. B. J. LOONEY	2.16	337/426
JM 23	W. MADDELL & ERING	0.78	727/935	KO 151	A. GOODMAN	16.32	343/63
JM 24	A. B. J. WATERS	0.82	377/68	KP 152	R. B. J. LOONEY	10.41	311/537
JM 25	ST. PAUL EVAN. LUTH. CHURCH	0.87	254/347	KO 153	L. B. D. POPP	2.86	368/136
JM 26	G. DECKLING, JR.	0.97	396/475	KP 154	T. EUBANK & J. RAY	2.00	372/51
JM 27	CARD. LINC. SCH. DIST.	0.06	306/749	KP 155	OHIO FUEL GAS CO.	0.21	160/324
JM 28	T. N. BRAKE	5.37	318/31	FP 156	A. RATLIFF	4.12	688/192
EM 29	B. BEAM	18.89	356/261	FP 157	A. B. M. HORTON	1.22	377/847
EM 30	J. D. DINIRO	1.05	343/239	GM 158	L. B. D. GOODMAN	2.10	355/79
EM 31	N. BEATTY	9.00	377/821	MP 159	W. B. V. GOODMAN	3.58	814/747
EM 32	C. B. C. HOLT	1.07	342/731	MP 160	D. ULLOM	1.35	192/378
EM 33	W. B. V. GOODMAN	0.56	733/409	MP 161	VILL. OF CARD.	2.46	183/272
EM 34	M. HURSEY	0.86	712/211	KP 162	L. B. J. LEVERING TRUSTEES	0.63	352/414
EM 35	"	4.24	"	KP 163	LEVERING BROS. INC.	3.36	233/75
EM 36	R. B. LANDIS	1.24	283/298	KP 164	D. S. S. DECKER & J. B. HULL	2.03	754/275
EM 37	J. N. BEATTY	11.98	377/823	KP 165	FLATS CAPITAL CO., LLC	0.50	746/829
FM 38	CARD. YUTAKA TECH. INC.	7.49	343/640	KP 166	STATE OF OHIO	358/759	0.48
FM 39	JAI LAND MGT. LLC	1.66	730/144	KP 167	"	357/795	0.26
FM 40	A. B. R. FOODS	0.95	337/779	KP 168	"	357/792	0.18
FM 41	G. FRENCH	2.50	688/386	KP 169	K. B. H. MOLLETT	0.45	668/476
FM 42	B. GARNER	8.50	314/687	KP 170	M. B. J. FOOR	5.01	394/807
EM 43	T. B. L. BRINGER	1.00	396/291	KP 171	R. B. S. MYNHER	5.02	284/495
EM 44	CARD. TWP TRUSTEES	0.09	90/308	KP 172	L. SCHOONOVER	2.48	375/289
EN 45	T. EASTEP	5.00	799/318	KQ 173	L. B. D. ROUSH	2.48	630/88
FN 46	THE B. J. KEYSTONE INHERIT. TRUST 2.00	642/688	"	JQ 174	D. B. M. LEVERING	1.37	350/599
FN 47	"	2.00	"	KQ 175	S. GROSH	1.86	388/781
FN 48	V. HINKLE	1.00	388/787	JQ 176	L. LEVERING, JR.	0.63	831/827
FN 49	G. B. D. SLACK	2.35	267/268	KP 177	THE B. J. LEVERING REV. TRUST	0.87	392/608
FN 50	"	1.65	300/424	KP 178	L. B. D. HARDWICK	1.99	374/874
FN 51	F. JESSIE & H. BARRY	1.87	388/747	KP 179	R. B. B. CARNSER	1.79	395/400
FN 52	R. B. D. CARNSER	0.73	684/989	KP 180	B. HAM B.M. HOLLOBAUGH	13.31	372/592
FN 53	L. COCKLIN 731/721	0.59	394/206	HQ 181	L. HOLLOWAY	10.01	674/308
FN 54	R. P. PERRY	16.11	258/92	HQ 182	M. W. W. N. MATTA & A. C. MANN	1.83	377/609
FN 55	W. B. C. VAN DORN	6.95	244/287	HQ 183	J. HOLLIS	1.84	813/1
EN 56	E. B. EBERT	6.00	344/580	HQ 184	H. COPE	1.80	337/299
JN 57	V. B. K. JACKSON	6.90	370/268	KO 185	P. D. D. MCGOWAN	1.15	279/113
JN 58	D. B. D. BINGMAN	2.14	684/449	KP 186	R. W. WUERTZ, JR.	4.84	382/741
JN 59	KANA PROP. LLC	2.77	824/834	KO 187	B. B. K. MOUNTS	1.87	321/204
JN 60	KANA PROP. LLC	3.07	810/842	KO 188	J. B. M. COULTER	1.12	327/683
JN 61	"	3.38	824/837	KO 189	R. B. C. ARMSTRONG	1.97	278/443
JN 62	"	2.28	824/834	ER 190	THE MILEY FAM. TRUST	2.00	390/642
JN 63	C. COLE 825/979	4.00	820/58	FR 191	P. WUERTZ	1.22	815/185
JN 64	C. HICKMAN 747/1801	5.72	372/129	GR 192	P. B. B. MCCORMISH	5.00	329/25
JN 65	M. B. C. WILSON	1.00	704/837	KP 193	MCCHESNEY PROP. LTD.	1.00	393/226
JN 66	D. R. STAINER	8.82	800/581	HR 194	"	1.31	814/121
JN 67	D. K. PATRICK	2.37	817/87	HR 195	S. B. K. KIDWELL	1.84	383/957
JN 68	C. FRAIZER	2.21	880/879	HR 196	M. B. T. WILLIAMSON	0.84	337/334
KN 69	N. HART 780/887	2.24	735/887	HR 197	J. GANDELDT	2.56	682/812
KN 70	C. P. ALBRIGHT	5.00	754/358	HR 198	C. B. R. VICKROY	2.42	714/462
KN 71	B. KELLY	1.26	314/811	HR 199	C. B. L. BEVERIDGE	2.42	344/246
KN 72	C. B. SCHUMAN	2.62	381/426	HR 200	R. M. D. DILES	2.42	328/834
KO 73	THE H. B. W. MOSHER, SR. REV. LIV. TRUST 2.98	384/569	"	KR 201	A. B. C. CASTO	5.01	372/794
KO 74	H. B. L. L. MOSHER, JR.	3.13	331/957	KR 202	LEVERING BROS.	1.08	251/247
KO 75	M. B. M. MOSHER	3.05	388/744	JR 203	M. B. D. SHERMAN	6.54	390/78
JQ 76	G. HILL 765/34	5.73	371/758	KS 204	BG HEAD BUILDERS, LLC	5.20	689/605
JQ 77	J. B. ROSE & S. HIGGINS	2.50	349/794	KS 205	T. B. G. HILGENBERG	5.02	687/370
JQ 78	W. B. BEAM	3.50	388/08	KS 206	"	5.02	"
JQ 79	J. B. C. GOMPF	3.17	326/58	KS 207	J. B. B. ASHBROOK, SR.	5.02	819/851
JQ 80	D. B. J. SMITH	1.23	284/57	KS 208	B. J. TENNAR	9.57	633/331
JQ 81	"	2.31	374/56	KS 209	C. K. ALEXANDER III	3.70	387/284
JQ 82	J. B. C. SHERMAN	2.34	434/23	JS 210	C. HOBBS	9.22	724/405
JQ 83	THE H. B. D. NEWCOM LIV. TRUST	2.97	624/278	JS 211	S. SKIPWORTH	2.80	730/590
JQ 84	T. B. F. BARTON	1.00	783/772	JS 212	D. B. R. MOODY	2.44	623/94
JQ 85	THE H. B. D. NEWCOM LIV. TRUST	3.99	624/278	JS 213	M. B. L. KAUDERER	2.09	132/113
JQ 86	H. B. H. RENTALS, LTD.	1.00	391/823	JS 214	F. L. WALTERS	1.74	688/487
KO 87	D. B. D. CROWE	0.96	282/208	JS 215	D. JONES	3.23	348/719
KO 88	S. PARTLOW & D. BINGMAN	3.20	300/845	KS 216	L. B. L. STREIB	1.54	332/850
KO 89	R. B. J. PARTLOW	0.92	381/787	ES 217	S. P. FOX	6.33	396/800
KO 90	R. CARNSER	0.92	286/208	ES 218	THE J. ADLT REV. TRUST	13.96	682/800
KO 91	J. MOSHER & T. ROBINSON	1.25	391/534	ES 219	R. P. JENKINS	2.18	206/235
KO 92	CARD. TWP TRUSTEES	1.46	288/34	FS 220	F. HORTON	2.02	743/59
KO 93	D. B. J. BURKHARDT	1.23	360/286	ES 221	A. BALLINGER	1.14	704/732
KO 94	M. B. K. WARREN, II	1.99	372/813	ES 222	CITIFINANCIAL SERV. LLC	1.14	822/381
GN 95	HARENO PAR. STEEL LTD. (MORROW LIFEEST)	1.32	388/787	ES 223	A. COLLINS	3.50	772/418
KO 96	R. J. R. J. S. PARTLOW	2.71	371/810	ES 224	M. J. JOHNSON	8.83	349/507
KO 97	J. B. M. SCHEIDERER	9.62	344/478	ES 225	W. SMITH, JR.	1.05	299/35
KO 98	D. MURPHY	1.59	390/779	ES 226	D. L. BAKER, JR.	1.75	309/422
KO 99	"	2.00	280/175	ET 227	F. B. B. BAY	5.00	809/497
FN 100	T. BROWN	1.43	251/106	ET 228	B. CLINGER 764/01	2.75	391/146
FO 101	C. REED	12.15	338/827	ET 229	J. B. R. CLINGER	2.76	382/787
FO 102	D. BROWN	18.37	338/829	ET 230	H. B. J. CLINGER	1.50	262/200
FO 103	T. BROWN	13.84	338/825	EU 231	J. B. N. RENSCH 702/323	2.00	251/99
GO 104	M. B. K. WARREN, III	5.82	378/216	FU 232	R. CLINGER	2.49	885/230
GO 105	K. (FRANKS) HATFIELD	5.00	320/518	KU 233	M. BUSH	2.60	743/709
GO 106	E. B. L. COWLES	4.39	302/241	KU 234	M. B. D. BUSH	10.00	349/801
GO 107	C. J. COOPER	1.00	322/16	GR 235	4-M FARMS OF MARION	5.68	788/395
GO 108	C. B. M. COOPER	1.63	700/336	KR 236	MCCHESNEY FARMS OF EDISON L.L.C. 13.00	638/644	
EO 109	R. B. R. HIGLEY	10.92	360/284	EN 237	A. F. MILLER	16.17	823/65
EO 110	THE FISHER K.I. TRUST	5.99	763/43	FL 238	R. H. SPAULDING	2.37	765/184
EO 111	"	4.19	"	GT 239	THE M. LEE FAM. TRUST	2.91	764/351
EO 112	R. B. R. HIGLEY	5.14	360/344	UL 240	R. B. M. MATTIX 823/778	1.78	783/840
EO 113	"	5.01	"	FR 241	THE WUERTZ TRUST	1.71	777/796
EO 114	T. B. L. EDGELL	9.86	334/935	HR 242	MCCHESNEY ENT. INC.	19.12	830/181
EO 115	E. B. A. KYRK	1.39	348/03	243	"	"	"
EO 116	J. WESTON	2.00	388/264	244	"	"	"
EO 117	J. B. B. QUINN	2.00	754/444	245	"	"	"
EO 118	D. BADER	2.11	823/652	246	"	"	"
JO 119	J. SHERMAN	2.95	346/293	247	"	"	"
JO 120	P. ROBINSON 688/38	1.82	304/702	248	"	"	"
JO 121	B. C. WATTS	1.24	281/84	249	"	"	"
JO 122	J. SHERMAN	3.19	384/589	250	"	"	"
JO 123	J. B. C. GARVERICK	0.69	290/225	251	"	"	"
JO 124	C. GARVERICK	3.38	367/96	252	"	"	"
JO 125	H. B. Y. SCARBERRY, JR.	24.37	367/96	253	"	"	"
JO 126	J. PRATER	7.43	380/111	254	"	"	"
JO 127	T. FULTZ	5.05	383/268	255	"	"	"
JO 128	E. B. J. ZIERDEN	5.05	346/794	256	"	"	"

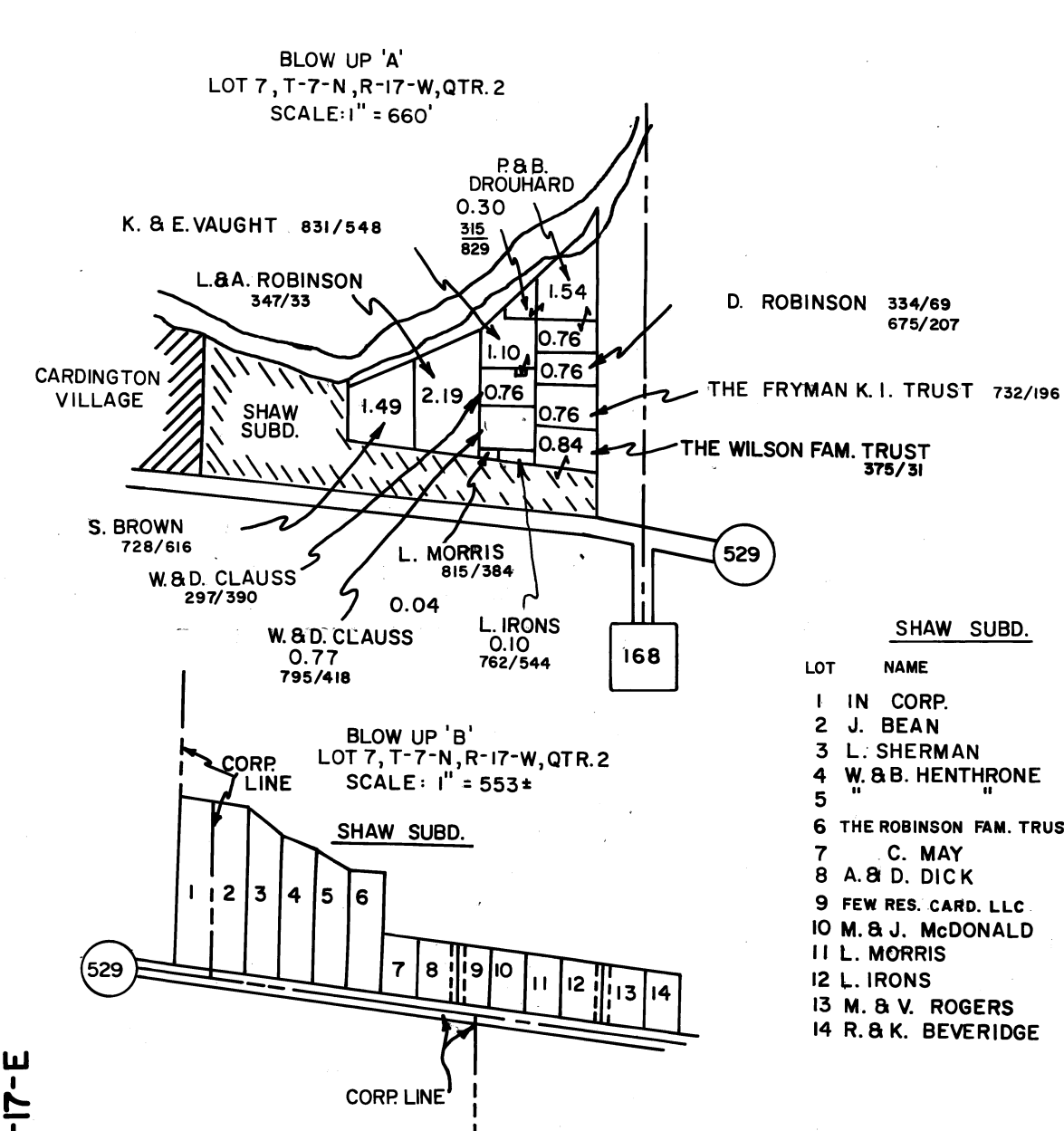

MARION COUNTY

WESTFIELD TWP.

CANAAN TWP.

CARDINGTON

LINCOLN TWP.

GILEAD TWP.

GREENVILLE TWP.

LEGAL DISCLAIMER:
Public information data is furnished by this office with no expressed or implied warranties, concerning the accuracy of this data. This office assumes no liability whatsoever associated with the use or misuse of such data. The property ownership maps are an interpretation of the public records on file in the Morrow County Recorder's Office. The Morrow County Engineer shall be saved harmless from any and all claims arising from the use of the same.

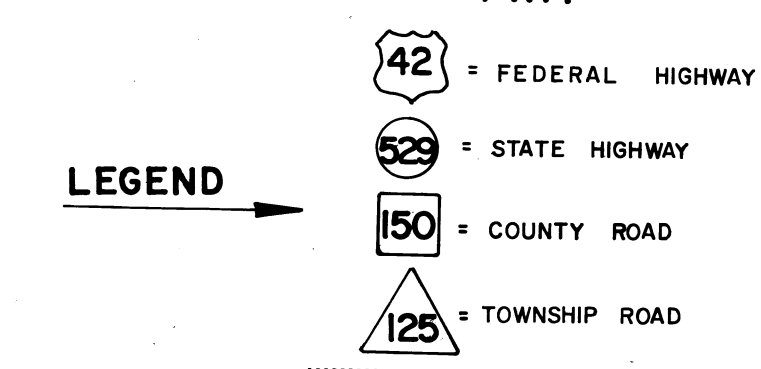

APPROX. SCALE
1" = 1/4 MI.

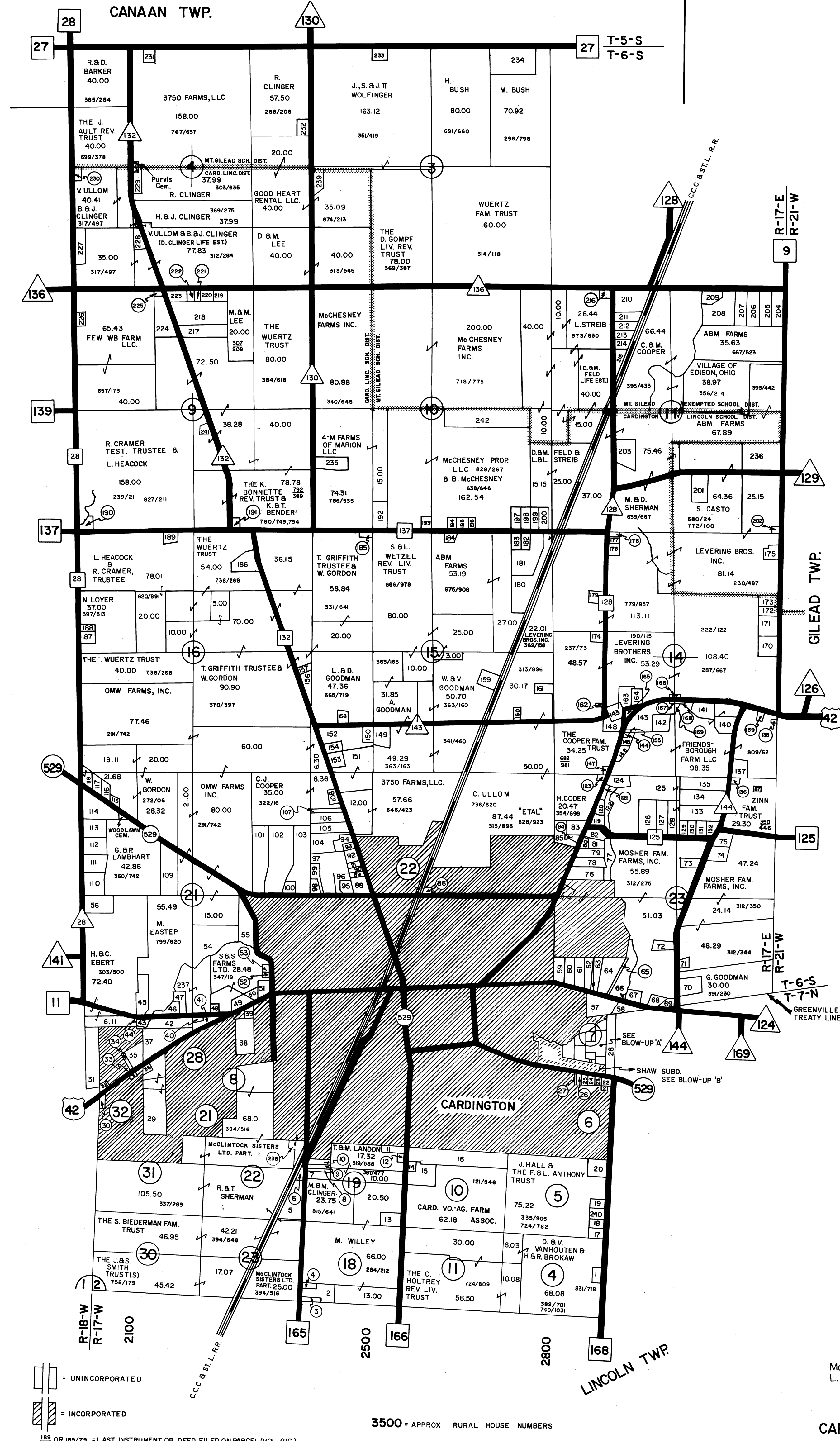

Prepared by
Morrow County Engineer's Office
L. Randy Bush - County Engineer

EAST PART
CARDINGTON TOWNSHIP
MORROW COUNTY, OHIO