

# 2012 CANAAN TOWNSHIP SOUTH

| LOC. NO. | NAME                                  | ACRES | VOL./PG. |
|----------|---------------------------------------|-------|----------|
| BQ 1     | T.B.L. KRASCHINSKY                    | 1.00  | 28/58    |
| BQ 2     | C. COOPER                             | 2.01  | 699/683  |
| BQ 3     | D.B.S. BROADWATER                     | 1.50  | 306/385  |
| BQ 4     | THE MYERS-FAM. TRUST                  | 1.17  | 625/637  |
| BQ 5     | A.R. MAVOY                            | 8.00  | 306/391  |
| BQ 6     | C.B.J. GANDERT                        | 1.59  | 695/539  |
| AP 7     | J. BAYLES                             | 10.00 | 284/637  |
| BP 8     | J.B.B. MCKINSTRY TRUST(S)             | 10.20 | 324/633  |
| BP 9     | M.B.L. PRITCHARD                      | 0.80  | 254/80   |
| AP 10    | C.B.G. DICKSON                        | 1.69  | 355/106  |
| AP 11    | S.B.L. WALSH                          | 1.00  | 382/433  |
| AP 12    | J.B.L. SAITER                         | 7.12  | 348/382  |
| AP 13    | "                                     | 8.60  | "        |
| AP 14    | G.S.C. DICKSON                        | 5.01  | 726/49   |
| AP 15    | D.B.K. CRABBE                         | 5.01  | 615/582  |
| AP 16    | D. FORD                               | 4.33  | 330/381  |
| AP 17    | J.B.L. SAITER                         | 2.17  | 372/271  |
| AP 18    | "                                     | 5.09  | 364/680  |
| AP 19    | "                                     | 6.43  | 364/682  |
| AO 20    | L. PHILLIPS                           | 3.24  | 386/69   |
| DQ 21    | G.B.C. COOPER                         | 0.77  | 390/625  |
| DQ 22    | R. NIDA                               | 0.77  | 386/532  |
| DQ 23    | S. CONLEY                             | 0.77  | 344/579  |
| DQ 24    | "                                     | 0.77  | 249/171  |
| DQ 25    | M. CHRISTIAN                          | 1.66  | 335/65   |
| DQ 26    | J.B.P. BREY                           | 2.83  | 379/542  |
| DQ 27    | "                                     | 2.82  | "        |
| DQ 28    | "                                     | 5.29  | "        |
| CQ 29    | D.B.J. KIRKPATRICK                    | 1.00  | 373/591  |
| CP 30    | J.B.J. BOWMAN                         | 2.52  | 392/405  |
| DP 31    | G.B.L. WAUGH                          | 5.00  | 220/520  |
| CP 32    | K.B.T. EVANS                          | 2.14  | 300/735  |
| DP 33    | J. RAUSCH 639/44                      | 4.94  | 386/672  |
| EQ 34    | S.AULT REV. TRUST                     | 1.15  | 682/603  |
| FQ 35    | R. HUDSON                             | 2.00  | 738/686  |
| HQ 36    | R.B.B. MOODSPRAUGH                    | 1.00  | 307/647  |
| FQ 37    | "                                     | 1.00  | 205/158  |
| GQ 38    | T.B.S. WAGNER                         | 3.11  | 368/497  |
| GQ 39    | S. STARKEY                            | 0.99  | 621/28   |
| GQ 40    | D.B.S. HAUGHN                         | 0.89  | 290/87   |
| EP 41    | D. HORTON 382/338                     | 0.54  | 317/87   |
| EP 42    | W.B.J. RAUSCH                         | 1.00  | 287/193  |
| EP 43    | K. EVANS                              | 0.90  | 374/202  |
| FP 44    | R.B.D. DETWILER 316/21                | 2.07  | 306/237  |
| GP 45    | W. AULT                               | 7.07  | 230/74   |
| GP 46    | J.B.M. VANHOOSE                       | 0.50  | 678/238  |
| GP 47    | D.B.R. GREEN                          | 1.00  | 328/74   |
| GP 48    | "                                     | 1.54  | 364/613  |
| HQ 49    | C. NEAL                               | 0.51  | 293/563  |
| HQ 50    | C.A.J. REDWELL & S. HARPER            | 1.20  | 348/689  |
| HQ 51    | D.B.S. CAMPBELL                       | 2.91  | 310/453  |
| GP 52    | M.B.S. HOGAN                          | 2.00  | 339/50   |
| HP 53    | D. RICHEY                             | 2.33  | 743/113  |
| AO 54    | W.B.R. LAROCHE, JR.                   | 1.41  | 625/582  |
| BO 55    | D.B.D. CHARD                          | 3.19  | 398/497  |
| BO 56    | J.B.A. MAYLE                          | 1.75  | 623/782  |
| BO 57    | R.B.M. SNYDER                         | 1.55  | 350/772  |
| BO 58    | N. WAGNER                             | 1.18  | 325/667  |
| BO 59    | J. SIMMERS                            | 0.77  | 303/39   |
| AN 60    | J.B.G. WILLIAMSON                     | 1.50  | 155/146  |
| AN 61    | M. MILLER & C. GREENWALT              | 0.75  | 326/182  |
| AN 62    | D.B.T. ERNST                          | 0.75  | 297/26   |
| BN 63    | M. GREGORY                            | 13.67 | 284/778  |
| BN 64    | E. FLOSS                              | 13.67 | 284/776  |
| CN 65    | R. DELAND                             | 2.00  | 735/953  |
| CO 66    | D.B.R. MURPHY                         | 10.00 | 377/353  |
| DO 67    | M. CRAMER                             | 0.20  | 180/112  |
| DO 68    | P.WARD & M. RUARK                     | 1.77  | 318/94   |
| DO 69    | A. BUSH                               | 1.72  | 384/78   |
| DO 70    | J. SAYERS                             | 1.62  | 295/897  |
| DN 71    | D.B.D. BOWERSMITH                     | 7.51  | 389/576  |
| DN 72    | D.B.S. SAYERS                         | 3.00  | 341/601  |
| DN 73    | D.B.J. SAYERS                         | 1.56  | 324/21   |
| DN 74    | E.B.R. SAYERS 305/273                 | 1.12  | 209/59   |
| EQ 75    | S. LEFFLER                            | 0.76  | 389/56   |
| EO 76    | D. STANLEY                            | 0.10  | 395/202  |
| EO 77    | B.D. TRUSTEES CANAAN TWP              | 1.27  | 357/22   |
| FO 78    | C.S. NELSON                           | 2.50  | 284/333  |
| FO 79    | J. MARSELL, III                       | 1.88  | 749/618  |
| FO 80    | G.B.R. DODDS                          | 0.79  | 750/820  |
| FO 81    | "                                     | 0.79  | "        |
| FO 82    | A. JONES                              | 0.79  | 600/724  |
| FO 83    | D.B.S. WHITE                          | 0.79  | 231/285  |
| FO 84    | G.B.A. JOHNSON                        | 0.85  | 236/493  |
| GO 85    | C. LYON TRUST                         | 1.14  | 345/501  |
| EN 86    | B.C. HOLSINGER                        | 3.18  | 241/287  |
| EN 87    | B. LYONS                              | 0.33  | 329/405  |
| FN 88    | R. UNCAPHER                           | 0.36  | 800/864  |
| FN 89    | R.B.D. PRYOR                          | 1.00  | 297/776  |
| GO 90    | LYON PRIDE FARMS, LLC                 | 1.71  | 390/654  |
| HO 91    | A.B.M. LUCKY                          | 1.86  | 371/117  |
| GN 92    | LYON PRIDE FARMS, LLC                 | 2.00  | 372/358  |
| GN 93    | M.B.B. BUSH                           | 2.00  | 333/53   |
| HN 94    | J.K.E. BUSH 290/401                   | 2.15  | 281/828  |
| HN 95    | M.B.G. BRADSHAW                       | 0.96  | 373/337  |
| AM 96    | R.B.M. BURDEN                         | 1.85  | 208/14   |
| BM 97    | A. WILLIAMS                           | 5.00  | 384/658  |
| BM 98    | J.B.T. RYAN                           | 2.24  | 345/155  |
| BM 99    | J. RYAN                               | 0.43  | 384/656  |
| BM 100   | J.D. RYAN 363/306 385/102             | 3.01  | 323/356  |
| BM 101   | J. RYAN                               | 6.99  | 284/656  |
| BM 102   | L. RYAN                               | 3.39  | 298/147  |
| BM 103   | H. GRUBER                             | 2.58  | 326/189  |
| BM 104   | H. STAUFFER TRUST & H. STAUFFER TRUST | 3.80  | 385/739  |
| AM 105   | B. BENNINGTON 154/483                 | 1.08  | 348/282  |
| BM 106   | S. HUGHES                             | 1.20  | 348/282  |
| AL 107   | D.B.L. ZENT                           | 2.10  | 735/488  |
| AL 108   | A.B.J. FOOS                           | 2.16  | 381/188  |
| AL 109   | J.B.C. COOPER                         | 1.86  | 374/391  |
| AL 110   | R.B.R. SNOPIK                         | 4.26  | 340/133  |
| AL 111   | THE KANABLE(MCKEY) TRUST              | 1.00  | 681/756  |
| AL 112   | D.B.J. WEST                           | 1.00  | 288/171  |
| AL 113   | CANAAN TWP. TRUSTEES                  | 0.25  | 337/109  |
| BL 114   | K.B.L. PFEIFER                        | 6.00  | 332/873  |
| CM 115   | A.B.C. SMITH                          | 2.00  | 358/714  |
| CL 116   | D.M. GRUBER                           | 1.09  | 304/797  |
| CL 117   | S. DENDINGER 337/547                  | 1.75  | 249/91   |
| CL 118   | B. JACKSON                            | 6.31  | 370/738  |
| CL 119   | C. SPEAKMAN & R. HENDRICKS            | 5.08  | 374/62   |
| CL 120   | R.C. CLARK                            | 6.81  | 373/812  |
| CL 121   | R. BARNETT                            | 3.86  | 676/384  |
| CL 122   | C. BRYANT                             | 2.92  | 370/889  |
| CL 123   | B.G. EXLINE                           | 2.25  | 399/639  |
| CL 124   | L.M. JONSTRONG                        | 5.01  | 377/640  |
| CL 125   | D.B.R. BARKER                         | 8.00  | 685/013  |
| DM 126   | S. POWELL                             | 4.64  | 359/647  |
| EM 127   | L.B.J. LOWE                           | 1.00  | 338/23   |
| EM 128   | R.G. BADER                            | 6.75  | 396/275  |

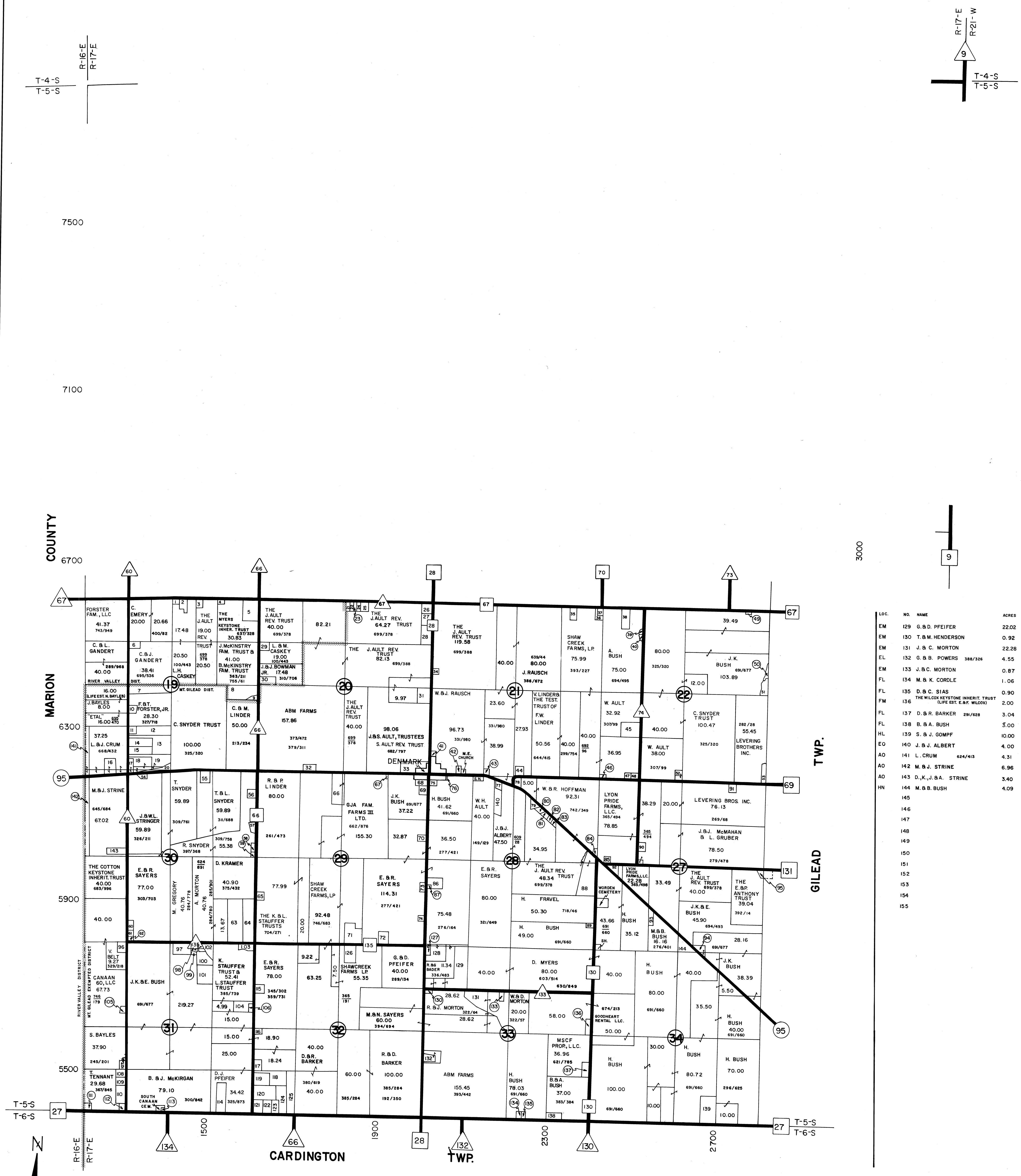

| LOC. NO. | NAME   | ACRES | VOL./PG. |
|----------|--|-------|----------|
| EM 129   | G.B.D. PFEIFER   | 22.02 | 289/134  |
| EM 130   | T.B.M. HENDERSON   | 0.92  | 323/181  |
| EM 131   | J.B.C. MORTON  | 22.28 | 323/510  |
| EL 132   | G.B.B. POWERS 388/328  | 4.55  | 354/50   |
| EM 133   | J.B.C. MORTON  | 0.87  | 204/353  |
| FL 134   | M.B.K. CORDLE  | 1.06  | 328/647  |
| FL 135   | D.B.C. SIAS  | 0.90  | 322/403  |
| FM 136   | THE WILCOX-KEYSTONE INHERIT. TRUST (LIFE EST. E.B.F. WILCOX) | 2.00  | 662/269  |
| FL 137   | D.B.R. BARKER 290/628  | 3.04  | 335/174  |
| FL 138   | B.B.A. BUSH  | 5.00  | 330/987  |
| HL 139   | S.B.J. GOMPF   | 10.00 | 649/68   |
| EO 140   | J.B.J. ALBERT  | 4.00  | 673/518  |
| AO 141   | L. CRUM 624/413  | 4.31  | 336/254  |
| AO 142   | M.B.J. STRINE  | 6.96  | 668/434  |
| AO 143   | D.K.J. B.A. STRINE   | 3.40  | 683/399  |
| HN 144   | M.B.B. BUSH  | 4.09  | 696/581  |
| 145      | "  | "     | "        |
| 146      | "  | "     | "        |
| 147      | "  | "     | "        |
| 148      | "  | "     | "        |
| 149      | "  | "     | "        |
| 150      | "  | "     | "        |
| 151      | "  | "     | "        |
| 152      | "  | "     | "        |
| 153      | "  | "     | "        |
| 154      | "  | "     | "        |
| 155      | "  | "     | "        |

**LEGEND**

- (95) FEDERAL HIGHWAY
- (96) STATE HIGHWAY
- (27) TOWNSHIP ROAD
- (Hatched) INCORPORATED
- (White) UNINCORPORATED
- (Dashed line) SCHOOL DISTRICT BOUNDARY LINE
- (32/79 OR 189/79) LAST INSTRUMENT OR DEED FILED ON PARCEL (VOL./PG.)

**LEGAL DISCLAIMER:**  
Public information data is furnished by this office with no expressed or implied warranties, concerning the accuracy of this data. This office assumes no liability whatsoever associated with the use or misuse of such data. The property ownership maps are an interpretation of the public records on file in the Morrow County Recorder's Office. The Morrow County Engineer shall be saved harmless from any and all claims arising from the use of the same.

Prepared by  
Morrow County Engineer's Office  
L. Randy Bush - County Engineer

SOUTH  
CANAAN TOWNSHIP  
MORROW COUNTY OHIO